

**Veterinární univerzita Brno
Fakulta veterinárního lékařství
Ústav anatomie, histologie a embryologie**

OBRAZOVÝ ATLAS VETERINÁRNÍ OSTEOLOGIE

**MVc. Karolína Mauermannová
MVDr. Martin Pyszko, Ph.D.**



BRNO 2022



Veterinární univerzita Brno
Fakulta veterinárního lékařství
Ústav anatomie, histologie a embryologie

OBRAZOVÝ ATLAS
VETERINÁRNÍ OSTEOLOGIE



MVc. Karolína Mauermannová
MVDr. Martin Pyszko, Ph.D.

BRNO 2022

OBSAH

1. SKELETON AXIALE	4
1.1. CRANIUM	4
1.2. COLUMNA VERTEBRALIS	11
1.3. THORAX	39
2. SKELETON APPENDICULARE	46
2.1. SKELETON MEMBRI THORACICI	46
2.1.1. SCAPULA	46
2.1.2. HUMERUS	52
2.1.3. RADIUS	58
2.1.4. ULNA	58
2.1.5. OSSA CARPI	63
2.1.6. OSSA METACARPALIA	63
2.1.7. OSSA DIGITORUM MANUS	68
2.2. SKELETON MEMBRI PELVINI	76
2.2.1. PELVIS	76
2.2.2. FEMUR	80
2.2.3. TIBIA	86
2.2.4. FIBULA	86
2.2.5. OSSA TARSII	95
2.2.6. OSSA METATARSALIA	95
2.2.7. OSSA DIGITORUM PEDIS	104
3. SEZNAM POUŽITÉ LITERATURY	112

Poděkování

Nejprve bychom rádi poděkovali vedení naší univerzity a fakulty za to, že nám umožnilo vypracovat předkládaný výukový materiál v rámci Interní Vzdělávací Agentury (IVA VETUNI). Mnoho díky patří také prof. MVDr. Františku Tichému, CSc., přednostovi Ústavu anatomie, histologie a embryologie, za materiální pomoc a poskytnutí prostor k provedení praktické části našeho projektu. A v neposlední řadě děkujeme i kolegovi MVDr. Ondřeji Horákovi za rady při kompletaci a grafické úpravě tohoto díla.

1. SKELETON AXIALE - osová kostra

1.1. CRANIUM - lebka (včetně dolní čelisti) - obrázky 1 až 12

A) Neurocranium - mozková část lebky

- Os occipitale
- Os basisphenoidale et os presphenoidale
- Os ethmoidale
- Os frontale et os temporale
- Os parietale et os interparietale

B) Splanchnocranium - obličejová část lebky

- Maxilla
- Os incisivum et os nasale
- Os lacrimale et os zygomaticum
- Os palatinum et os pterygoideum
- Vomer et conchae nasales

C) Mandibula - dolní čelist

- Corpus mandibulae et ramus mandibulae
- Angulus mandibulae et angulus mentalis
- Processus angularis et fossa masseterica (Ca)
- Processus condylaris s caput mandibulae et collum mandibulae
- Processus coronoideus et incisura mandibulae
- Tuberositas
- Incisura vasorum facialium
- Foramen mandibulae et foramen mentale

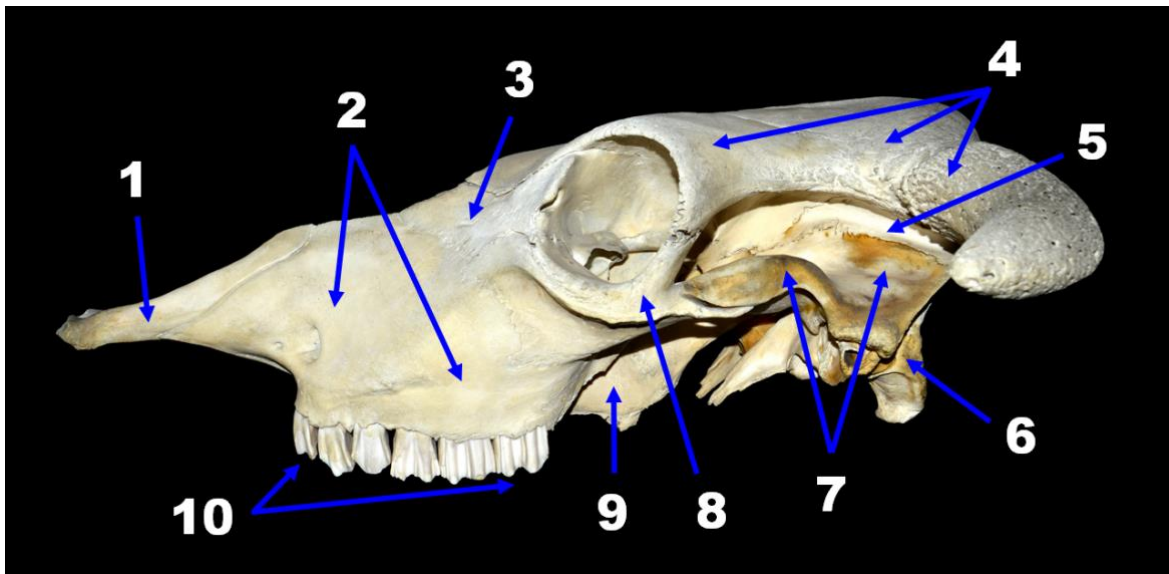

Obr. 1: Cranium, *Bos taurus*, aspectus lateralis. 1 - os incisivum, 2 - maxilla, 3 - os lacrimale, 4 - os frontale, 5 - os parietale, 6 - os occipitale, 7 - os temporale, 8 - os zygomaticum, 9 - os palatinum, 10 - dentes premolares et molares.

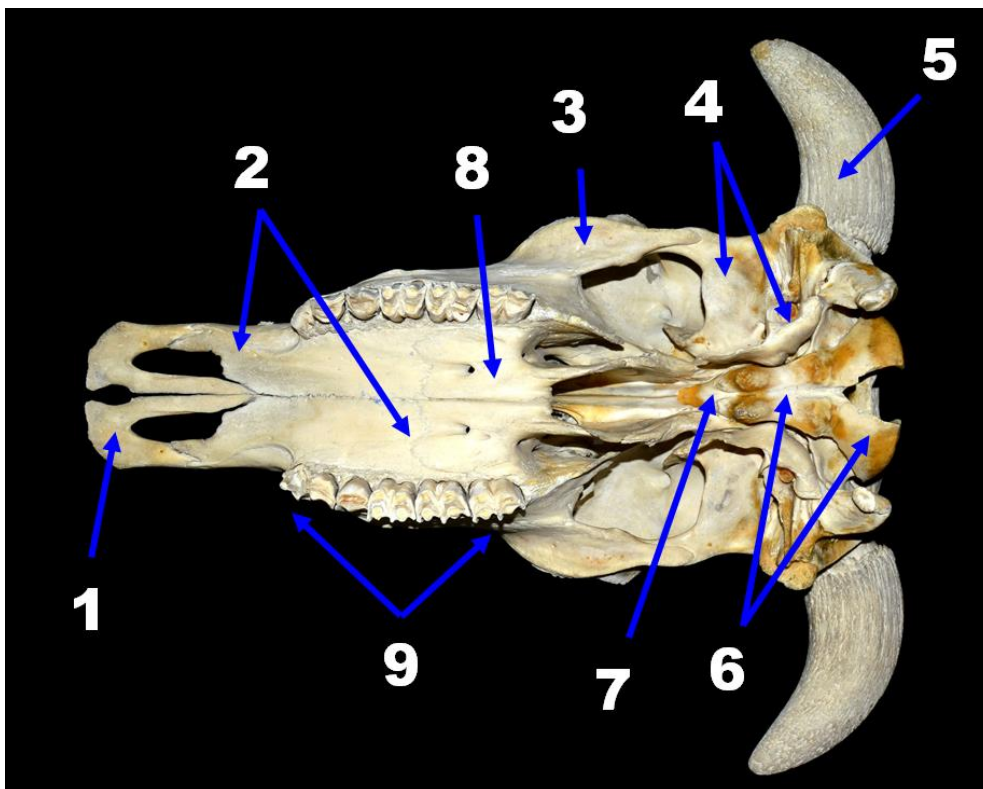

Obr. 2: Cranium, *Bos taurus*, aspectus ventralis. 1 - os incisivum, 2 - maxilla, 3 - os zygomaticum, 4 - os temporale, 5 - os frontale (processus cornualis), 6 - os occipitale, 7 - os basisphenoidale, 8 - os palatinum, 9 - dentes premolares et molares.

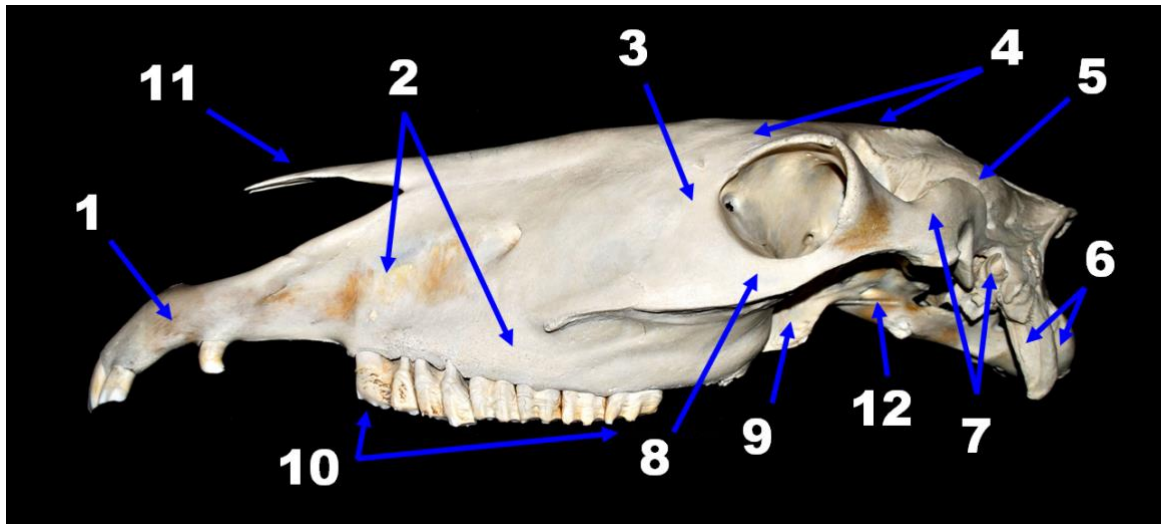

Obr. 3: Cranium, Equus caballus, aspectus lateralis. 1 - os incisivum, 2 - maxilla, 3 - os lacrimale, 4 - os frontale, 5 - os parietale, 6 - os occipitale, 7 - os temporale, 8 - os zygomaticum, 9 - os palatinum, 10 - dentes premolares et molares, 11 - os nasale, 12 - os basisphenoidale.

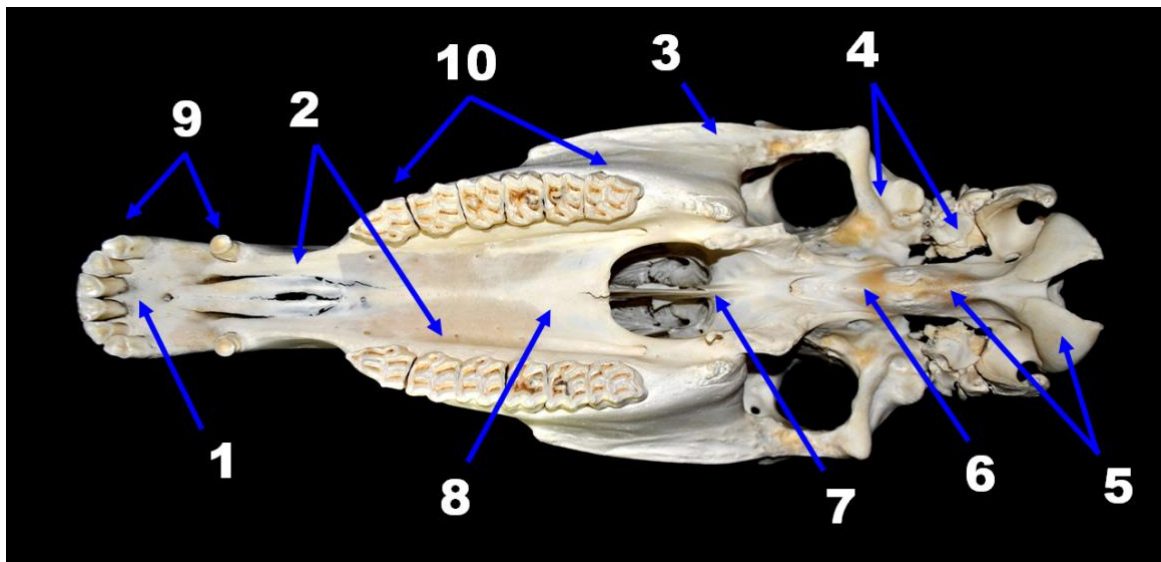

Obr. 4: Cranium, Equus caballus, aspectus ventralis. 1 - os incisivum, 2 - maxilla, 3 - os zygomaticum, 4 - os temporale, 5 - os occipitale, 6 - os basisphenoidale, 7 - vomer, 8 - os palatinum, 9 - dentes incisivi et canini, 10 - dentes premolares et molares.

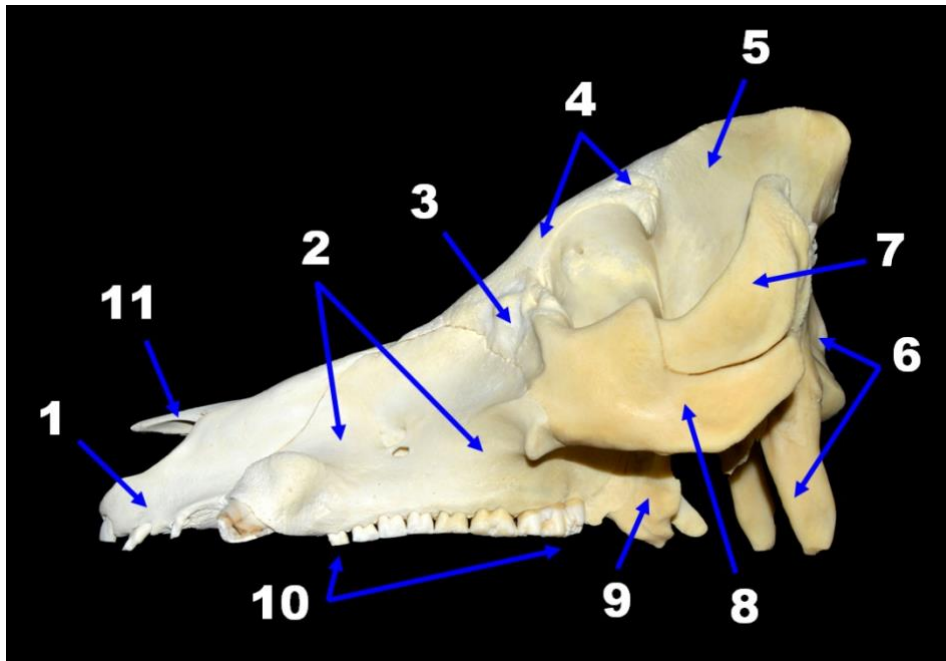

Obr. 5: Cranium, Sus scrofa, aspectus lateralis. 1 - os incisivum, 2 - maxilla, 3 - os lacrimale, 4 - os frontale, 5 - os parietale, 6 - os occipitale, 7 - os temporale, 8 - os zygomaticum, 9 - os palatinum, 10 - dentes premolares et molares, 11 - os nasale.

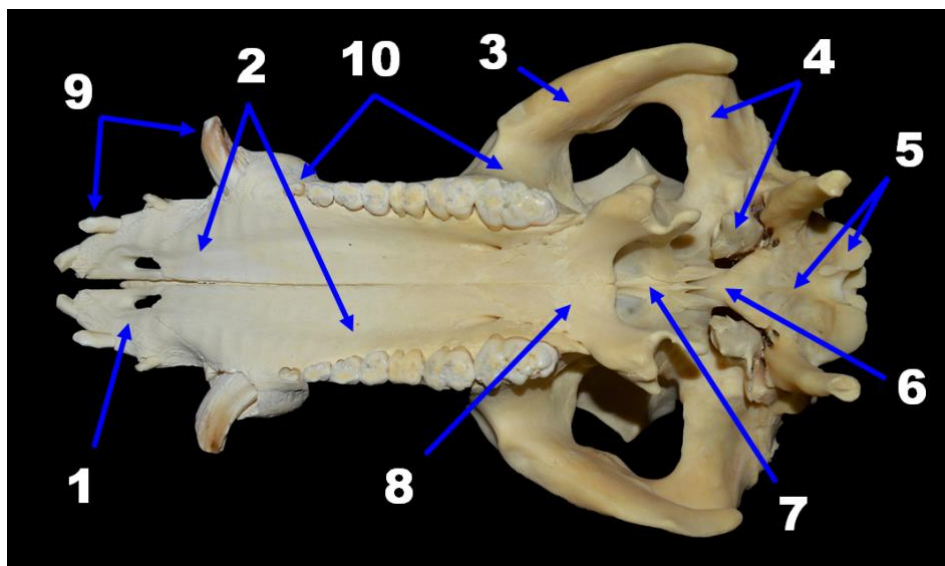

Obr. 6: Cranium, Sus scrofa, aspectus ventralis. 1 - os incisivum, 2 - maxilla, 3 - os zygomaticum, 4 - os temporale, 5 - os occipitale, 6 - os basisphenoidale, 7 - vomer, 8 - os palatinum, 9 - dentes incisivi et canini, 10 - dentes premolares et molares.

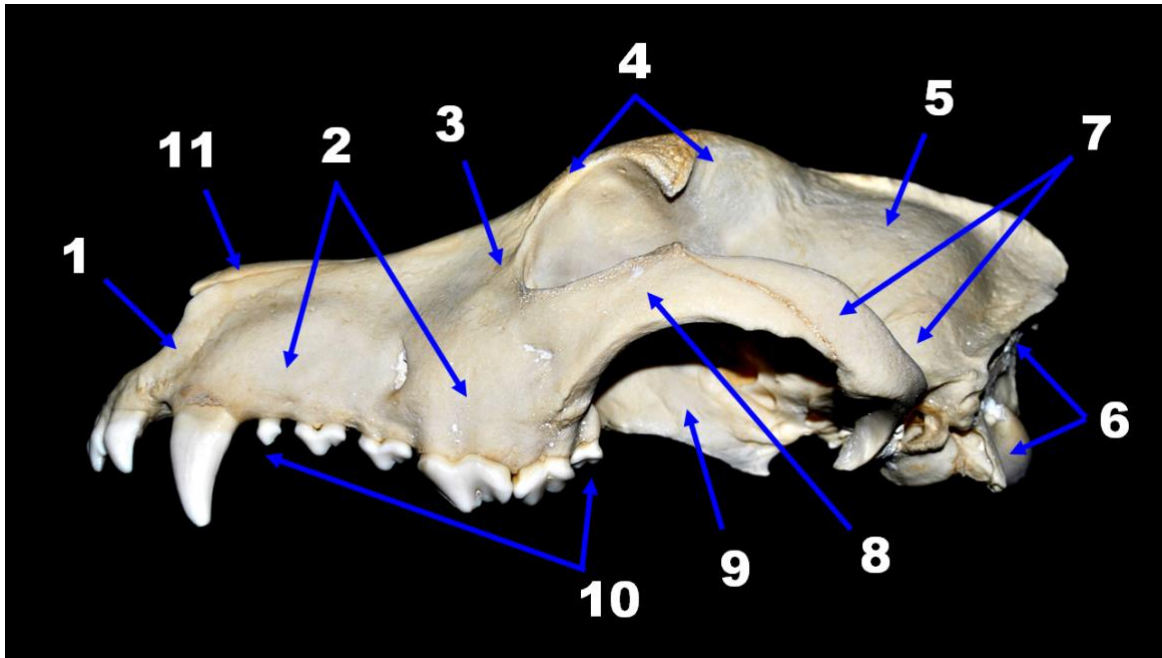

Obr. 7: Cranium, *Canis familiaris*, aspectus lateralis. 1 - os incisivum, 2 - maxilla, 3 - os lacrimale, 4 - os frontale, 5 - os parietale, 6 - os occipitale, 7 - os temporale, 8 - os zygomaticum, 9 - os palatinum, 10 - dentes premolares et molares, 11 - os nasale.

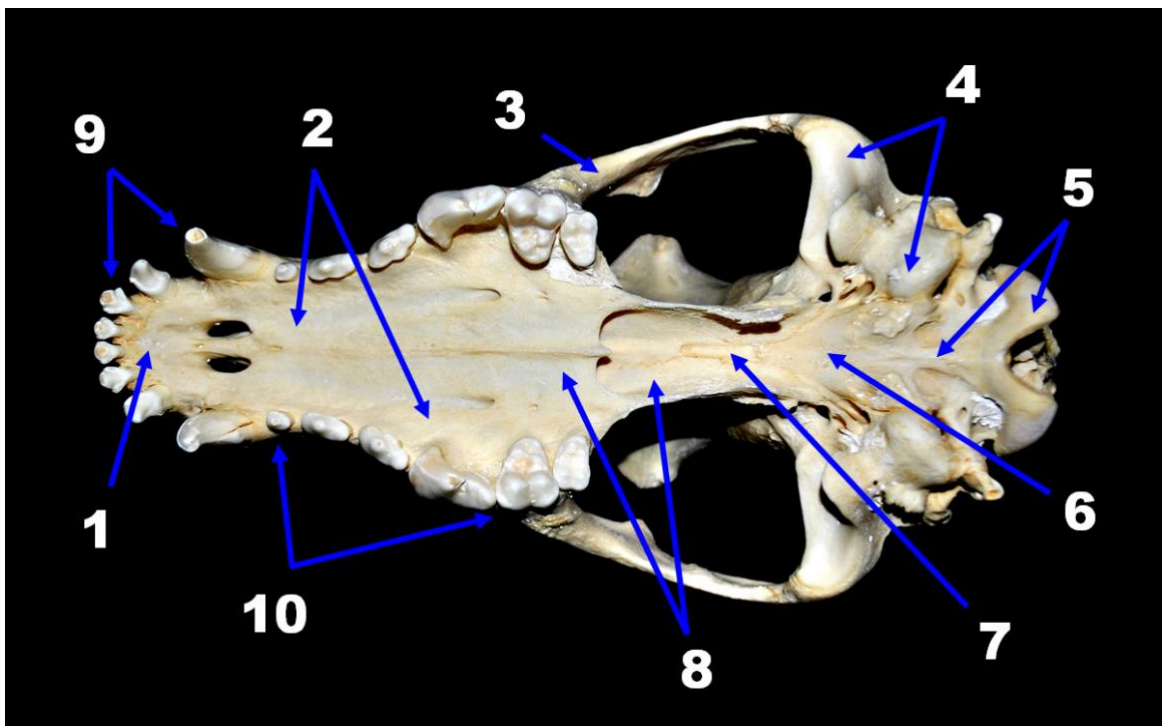

Obr. 8: Cranium, *Canis familiaris*, aspectus ventralis. 1 - os incisivum, 2 - maxilla, 3 - os zygomaticum, 4 - os temporale, 5 - os occipitale, 6 - os basisphenoidale, 7 - os presphenoidale, 8 - os palatinum, 9 - dentes incisivi et canini, 10 - dentes premolares et molares.

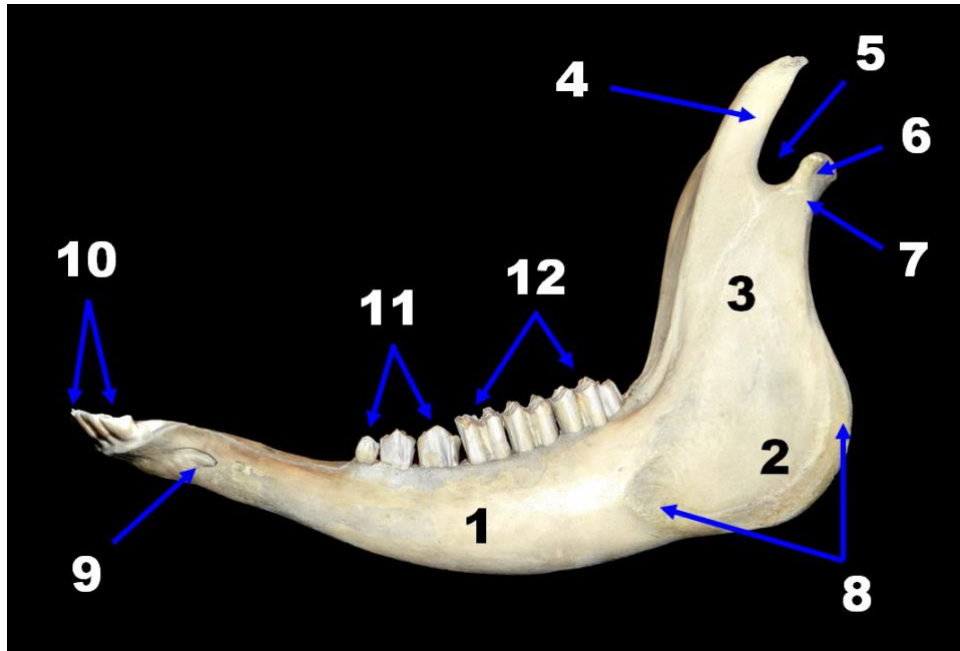

Obr. 9: Mandibula, *Bos taurus*, aspectus lateralis. 1 - corpus mandibulae, 2 - angulus mandibulae, 3 - ramus mandibulae, 4 - processus coronoideus, 5 - incisura mandibulae, 6 - processus condylaris s caput mandibulae, 7 - collum mandibulae, 8 - tuberositas masseterica, 9 - foramen mentale, 10 - dentes incisivi et dens caninus, 11 - dentes premolares, 12 - dentes molares.

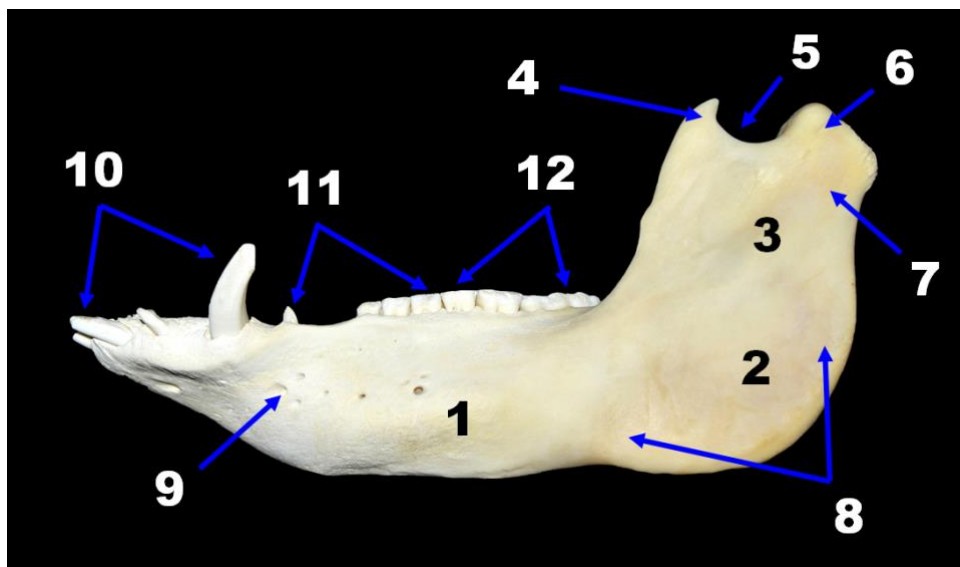

Obr. 10: Mandibula, *Sus scrofa*, aspectus lateralis. 1 - corpus mandibulae, 2 - angulus mandibulae, 3 - ramus mandibulae, 4 - processus coronoideus, 5 - incisura mandibulae, 6 - processus condylaris s caput mandibulae, 7 - collum mandibulae, 8 - tuberositas masseterica, 9 - foramen mentale, 10 - dentes incisivi et dens caninus, 11 - dentes premolares, 12 - dentes molares.

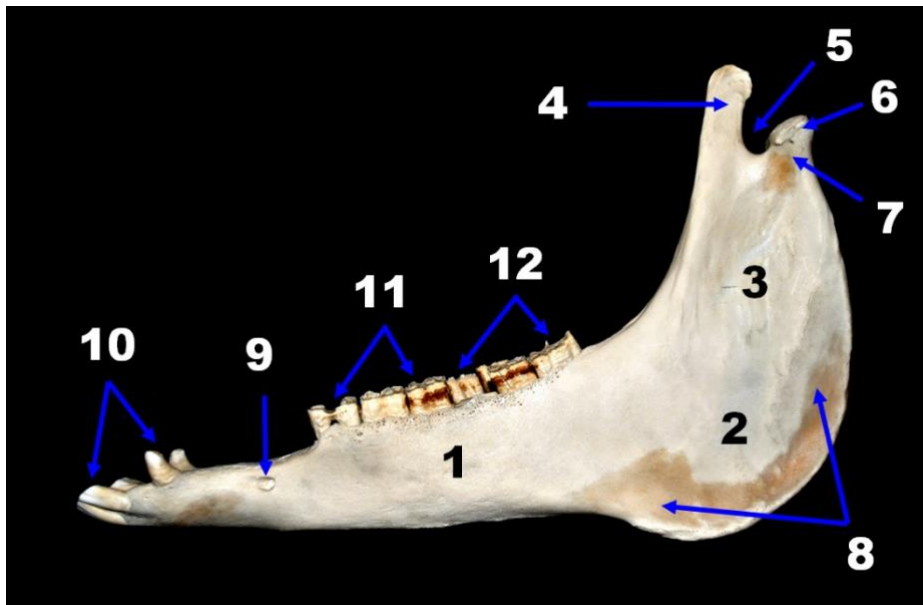

Obr. 11: Mandibula, Equus caballus, aspectus lateralis. 1 - corpus mandibulae, 2 - angulus mandibulae, 3 - ramus mandibulae, 4 - processus coronoideus, 5 - incisura mandibulae, 6 - processus condylaris s caput mandibulae, 7 - collum mandibulae, 8 - tuberositas masseterica, 9 - foramen mentale, 10 - dentes incisivi et canini, 11 - dentes premolares, 12 - dentes molares.

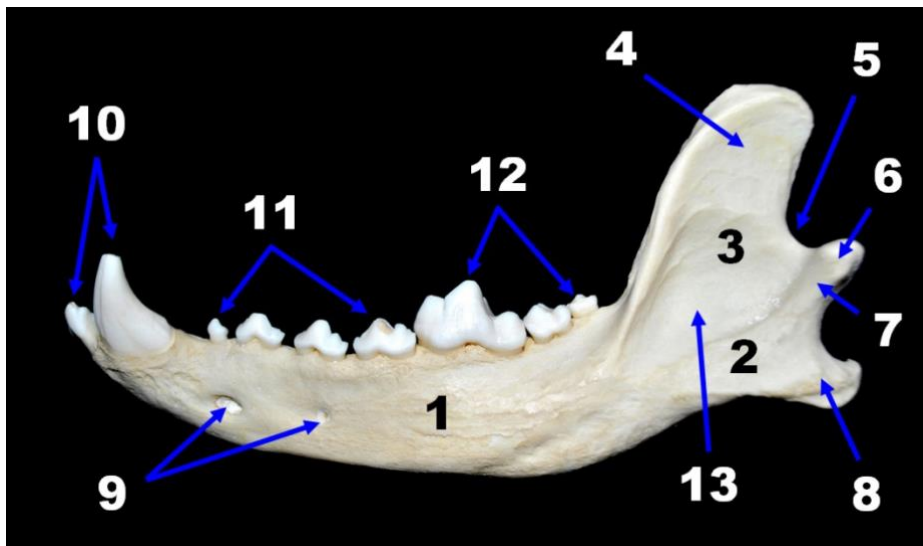

Obr. 12: Mandibula, Canis familiaris, aspectus lateralis. 1 - corpus mandibulae, 2 - angulus mandibulae, 3 - ramus mandibulae, 4 - processus coronoideus, 5 - incisura mandibulae, 6 - processus condylaris s caput mandibulae, 7 - collum mandibulae, 8 - processus angularis, 9 - foramina mentalia, 10 - dentes incisivi et dens caninus, 11 - dentes premolares, 12 - dentes molares, 13 - fossa masseterica.

1.2. COLUMNA VERTEBRALIS - páteř - obrázky 13 až 66

A) Corpus vertebrae - tělo obratle

- Extremitas cranialis (Caput vertebrae)
- Extremitas caudalis (Fossa vertebrae)
- Crista ventralis
- Dens axis (C2)
- Fovea costalis cranialis (Th1-Th18) et fovea costalis caudalis (C7, Th)

B) Arcus vertebrae - oblouk obratle

- Pediculus arcus vertebrae
- Lamina arcus vertebrae
- Foramen vertebrale et foramen vertebrale laterale
- Incisura vertebralis cranialis et caudalis
- Foramen intervertebrale
- Foramen transversarium (C1-C6)
- Arcus dorsalis et ventralis (C1)

C) Processus vertebrae - výběžky obratle

- Processus spinosus
- Processus articularis cranialis et caudalis
- Processus transversus
- Processus costarius
- Processus mamillaris
- Processus accessorius (Car)
- Lamina ventralis (C6)
- Ala atlantis s foramen alare (C1) seu incisura alaris (Car)

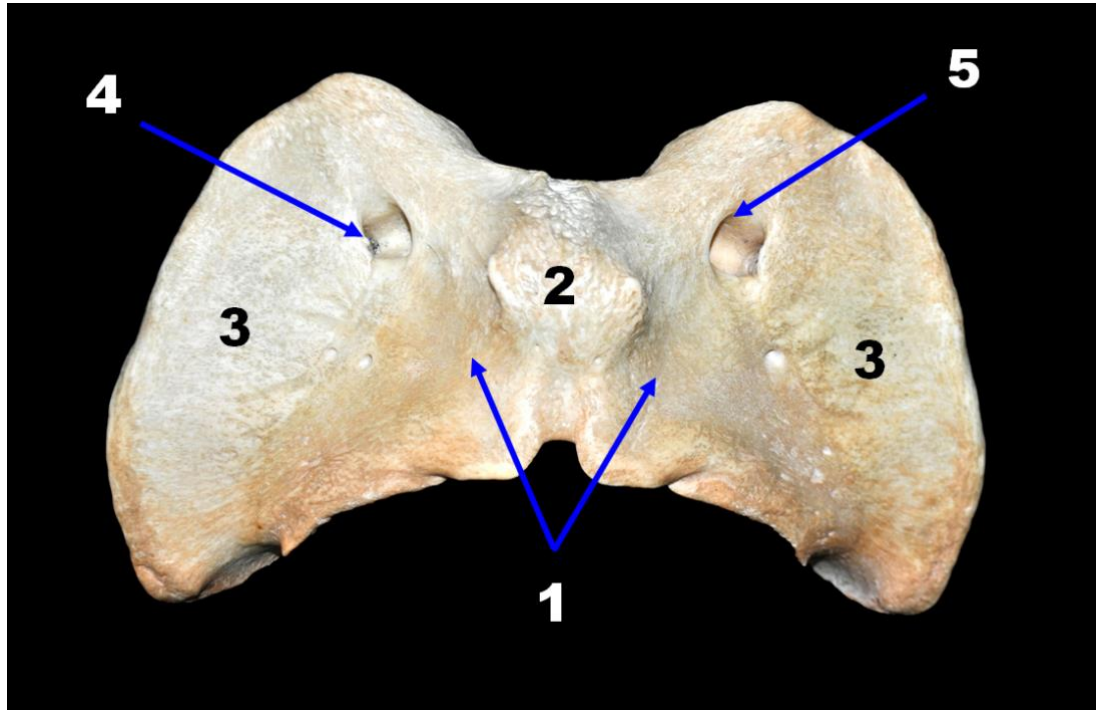

Obr. 13: Atlas, *Bos taurus*, aspectus dorsalis. 1 - arcus dorsalis, 2 - tuberculum dorsale, 3 - ala atlantis (processus transversus), 4 - foramen alare, 5 - foramen vertebrale laterale.

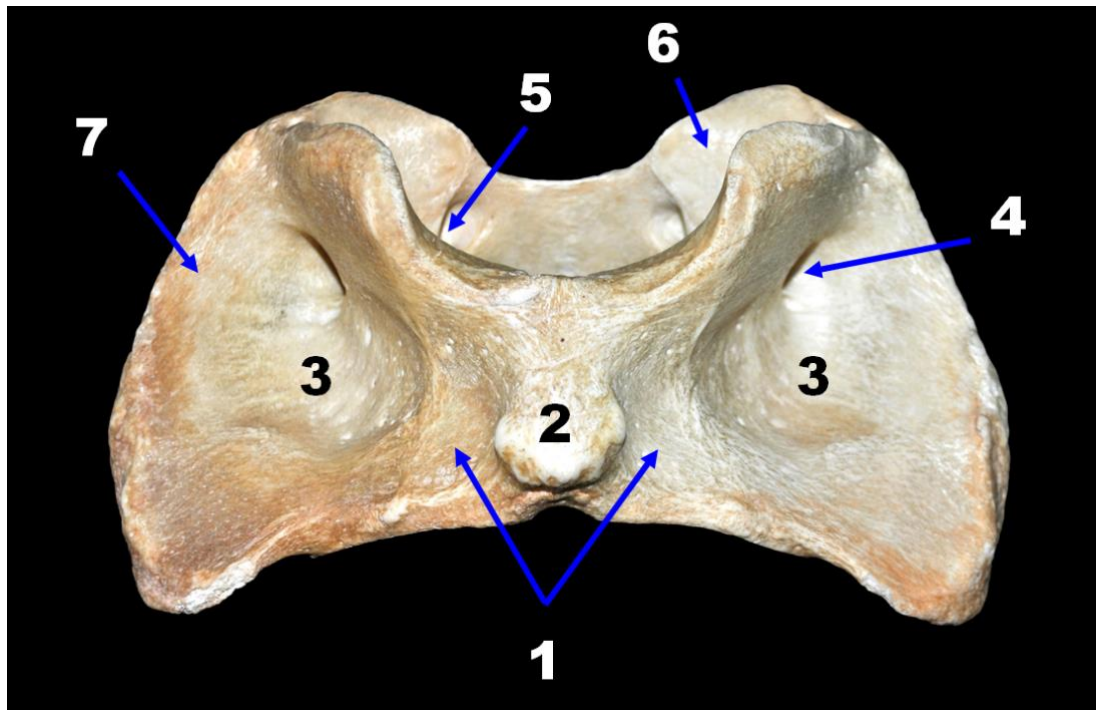

Obr. 14: Atlas, *Bos taurus*, aspectus ventralis. 1 - arcus ventralis, 2 - tuberculum ventrale, 3 - fossa atlantis, 4 - foramen alare, 5 - foramen vertebrale laterale, 6 - fovea articularis cranialis, 7 - ala atlantis (processus transversus).

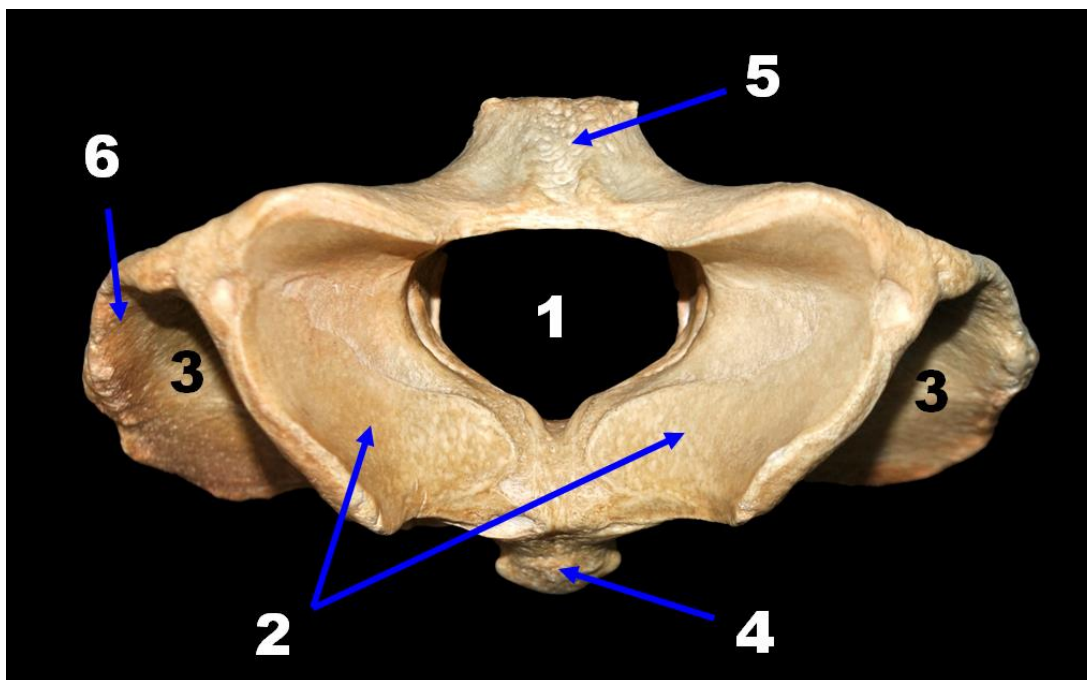

Obr. 15: Atlas, *Bos taurus*, aspectus cranialis. 1 - foramen vertebrale, 2 - fovea articularis cranialis, 3 - fossa atlantis, 4 - tuberculum ventrale, 5 - tuberculum dorsale, 6 - ala atlantis (processus transversus).

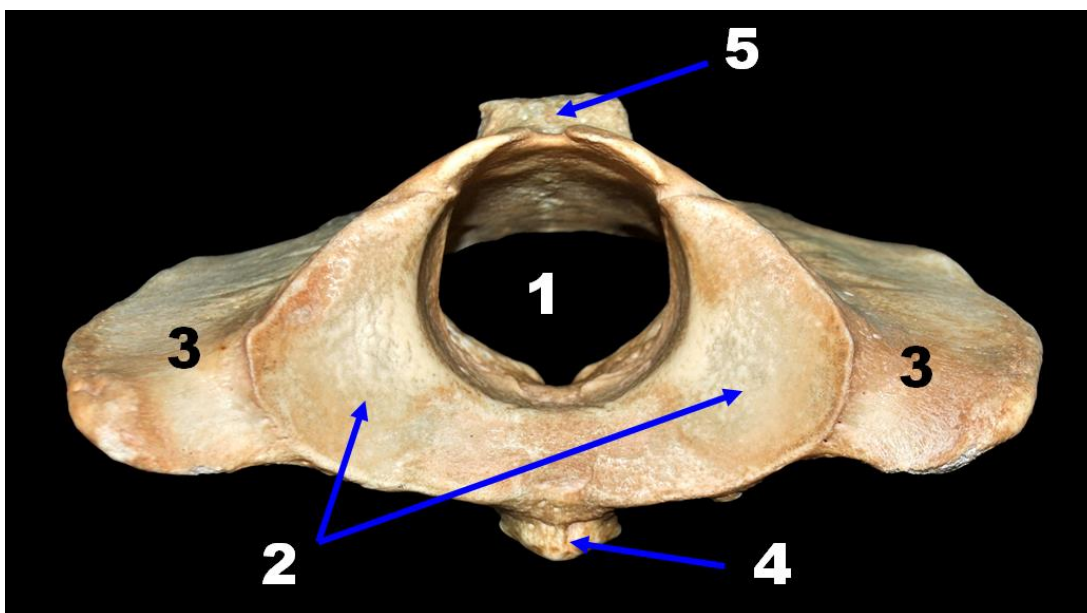

Obr. 16: Atlas, *Bos taurus*, aspectus caudalis. 1 - foramen vertebrale, 2 - fovea articularis caudalis, 3 - ala atlantis (processus transversus), 4 - tuberculum ventrale, 5 - tuberculum dorsale.

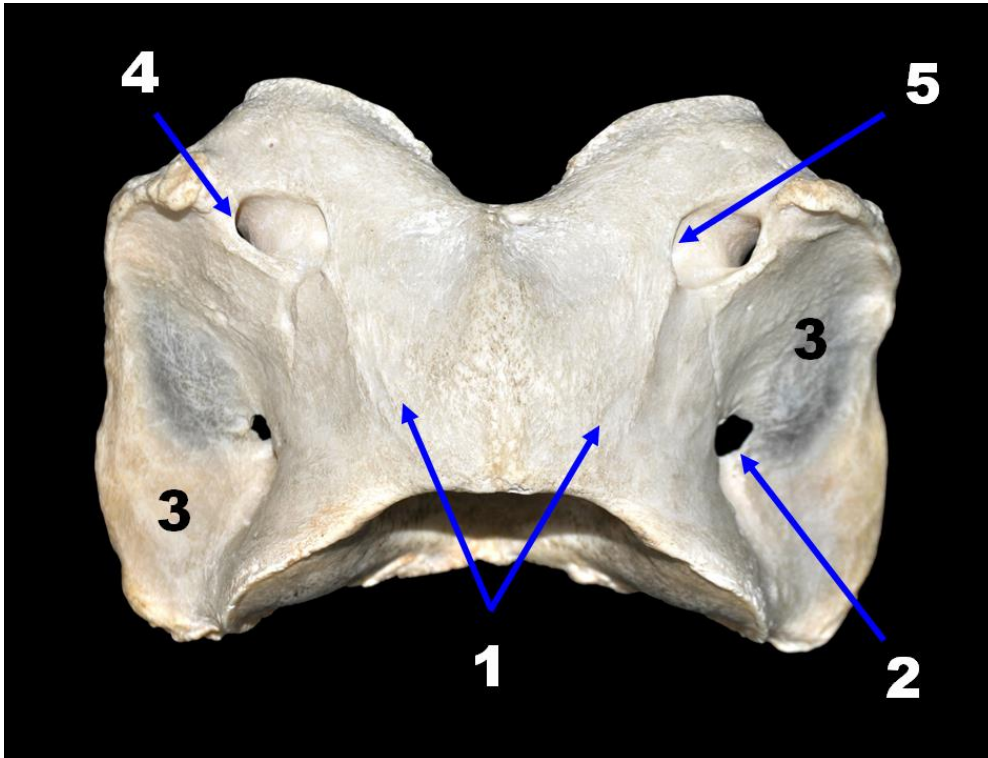

Obr. 17: Atlas, Equus caballus, aspectus dorsalis. 1 - arcus dorsalis, 2 - foramen transversarium, 3 - ala atlantis (processus transversus), 4 - foramen alare, 5 - foramen vertebrale laterale.

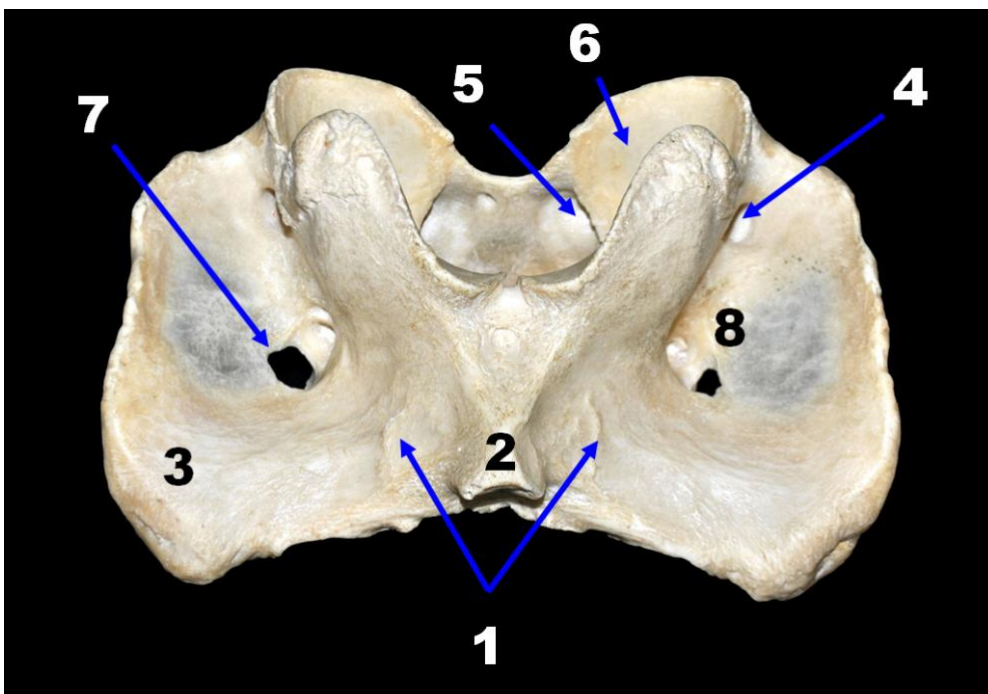

Obr. 18: Atlas, Equus caballus, aspectus ventralis. 1 - arcus ventralis, 2 - tuberculum ventrale, 3 - ala atlantis (processus transversus), 4 - foramen alare, 5 - foramen vertebrale laterale, 6 - fovea articularis cranialis, 7 - foramen transversarium, 8 - fossa atlantis.

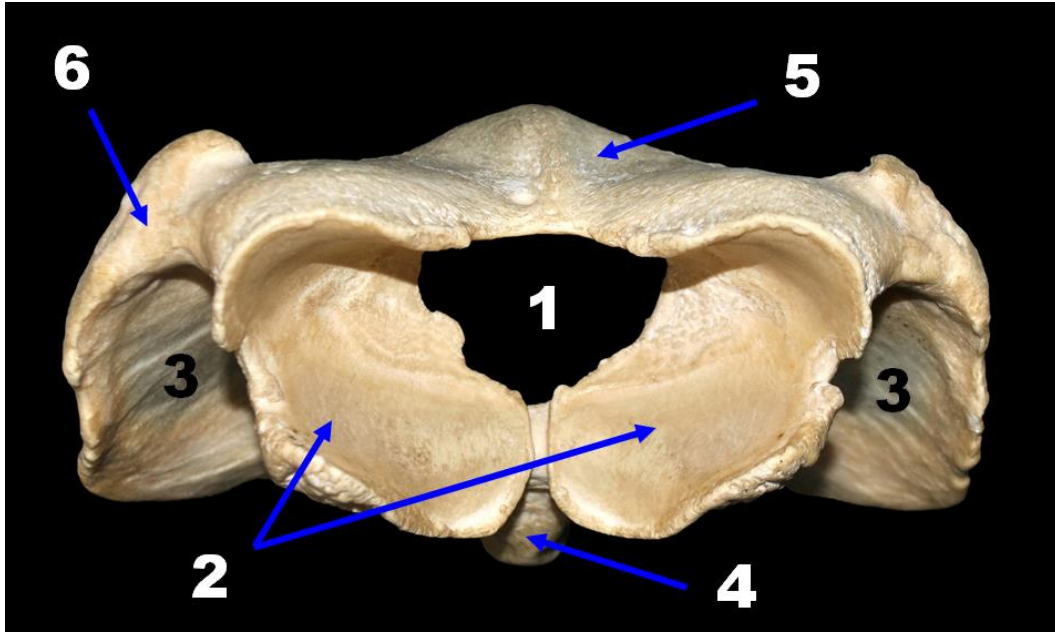

Obr. 19: Atlas, Equus caballus, aspectus cranialis. 1 - foramen vertebrale, 2 - fovea articularis cranialis, 3 - fossa atlantis, 4 - tuberculum ventrale, 5 - arcus dorsalis, 6 - ala atlantis (processus transversus).

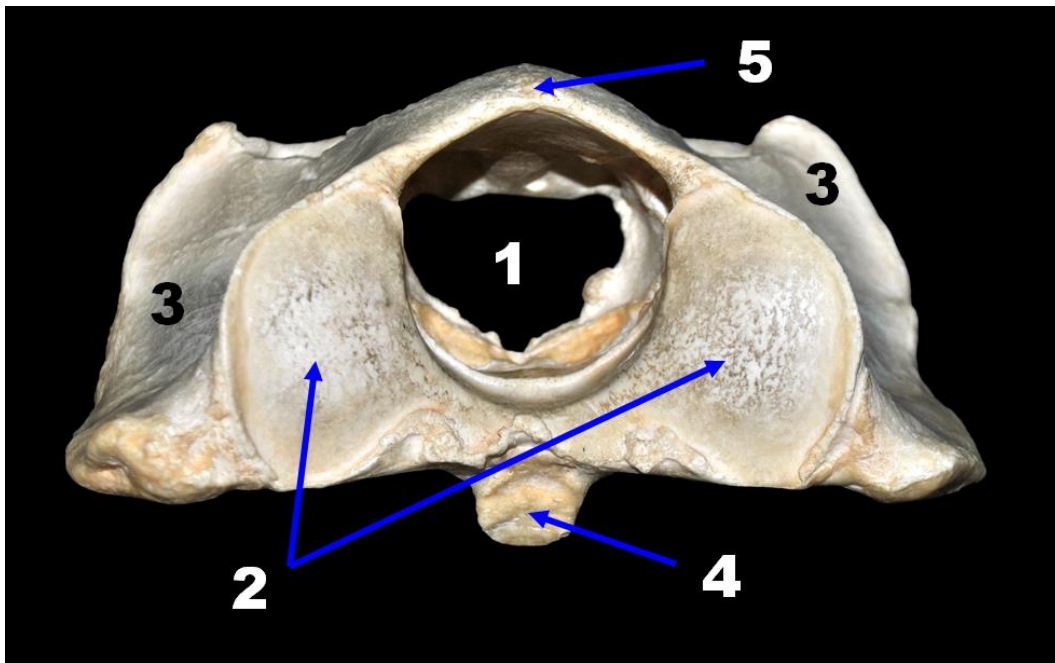

Obr. 20: Atlas, Equus caballus, aspectus caudalis. 1 - foramen vertebrale, 2 - fovea articularis caudalis, 3 - ala atlantis (processus transversus), 4 - tuberculum ventrale, 5 - arcus dorsalis.

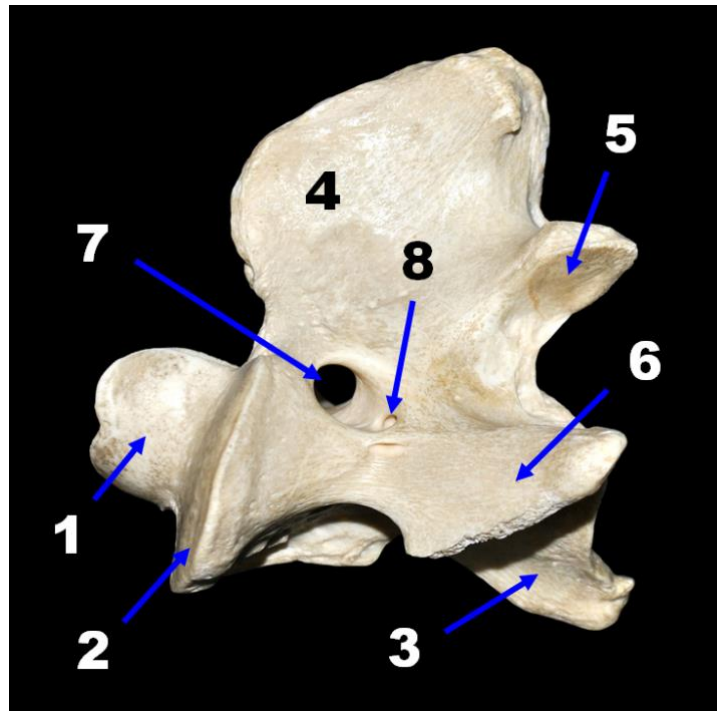

Obr. 21: Axis, Bos taurus, aspectus lateralis. 1 - dens axis, 2 - processus articularis cranialis, 3 - crista ventralis, 4 - processus spinosus, 5 - processus articularis caudalis, 6 - processus transversus, 7 - foramen vertebrale laterale, 8 - foramen transversarium.

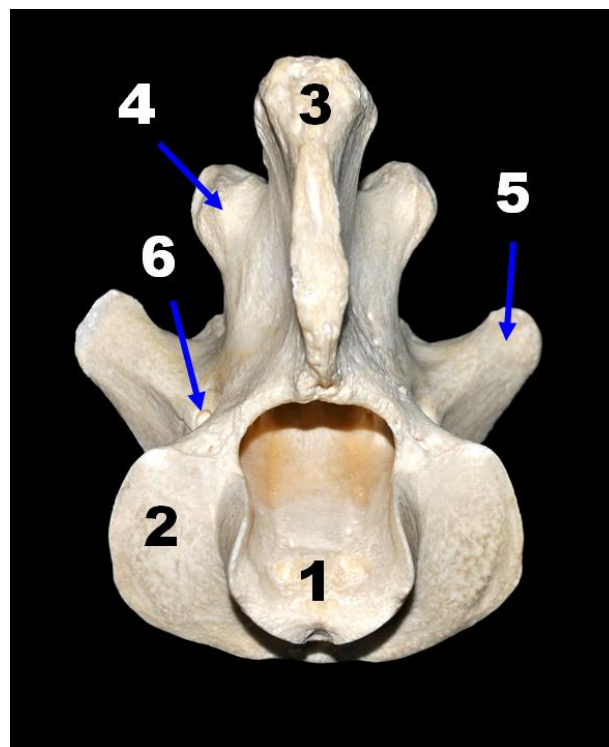

Obr. 22: Axis, Bos taurus, aspectus craniodorsalis. 1 - dens axis, 2 - processus articularis cranialis, 3 - processus spinosus, 4 - processus articularis caudalis, 5 - processus transversus, 6 - foramen transversarium.

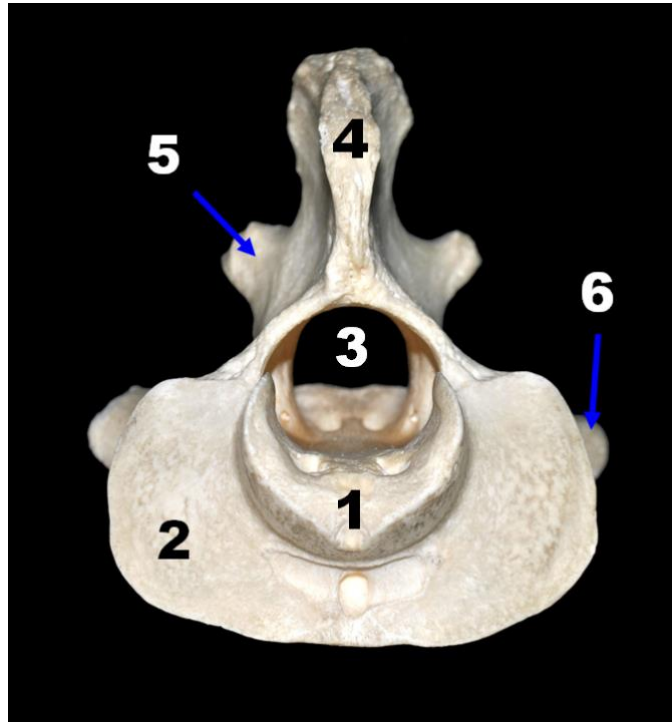

Obr. 23: Axis, *Bos taurus*, aspectus cranialis. 1 - dens axis, 2 - processus articularis cranialis, 3 - foramen vertebrale, 4 - processus spinosus, 5 - processus articularis caudalis, 6 - processus transversus.

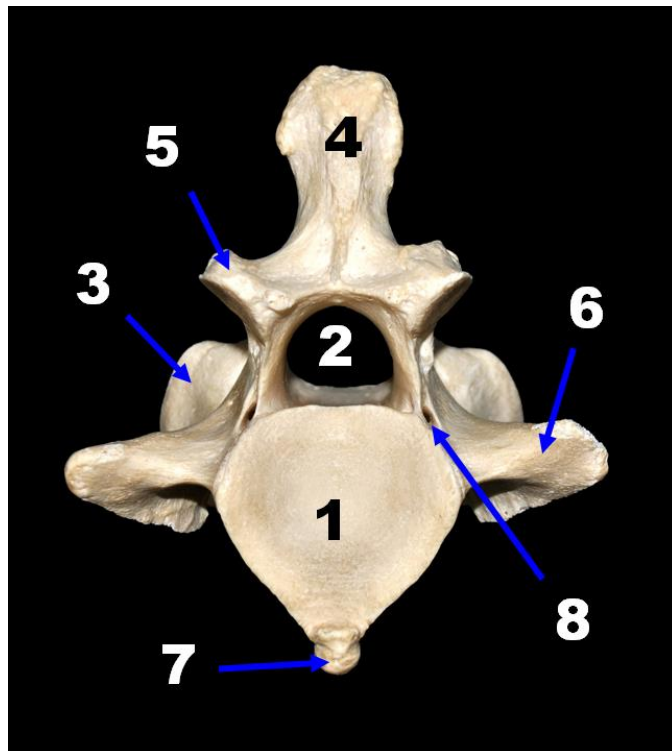

Obr. 24: Axis, *Bos taurus*, aspectus caudalis. 1 - corpus vertebrae (extremitas caudalis), 2 - foramen vertebrale, 3 - processus articularis cranialis, 4 - processus spinosus, 5 - processus articularis caudalis, 6 - processus transversus, 7 - crista ventralis, 8 - foramen transversarium.

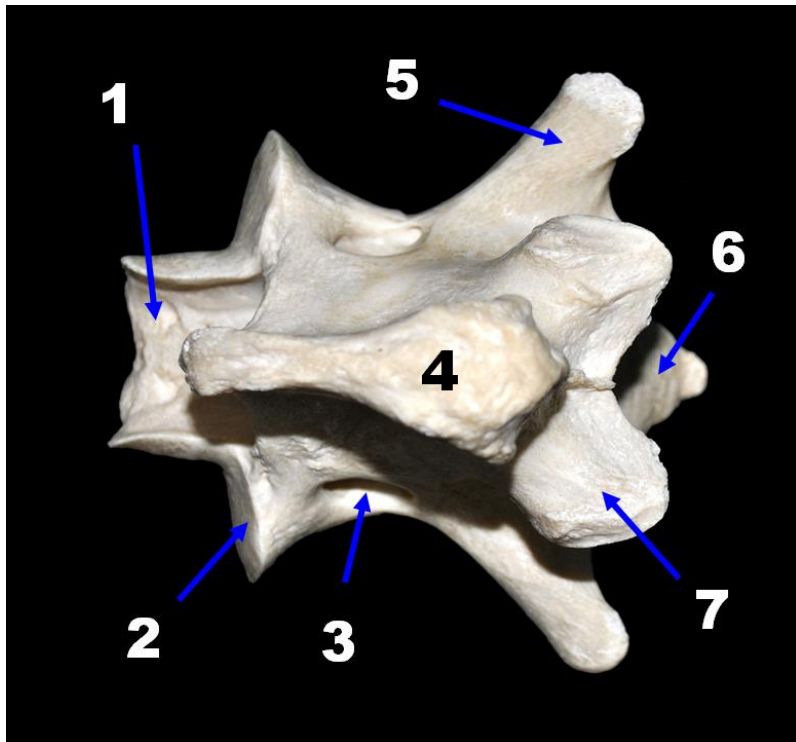

Obr. 25: Axis, *Bos taurus*, aspectus dorsalis. 1 - dens axis, 2 - processus articularis cranialis, 3 - foramen vertebrale laterale, 4 - processus spinosus, 5 - processus transversus, 6 - corpus vertebrae a crista ventralis, 7 - processus articularis caudalis.

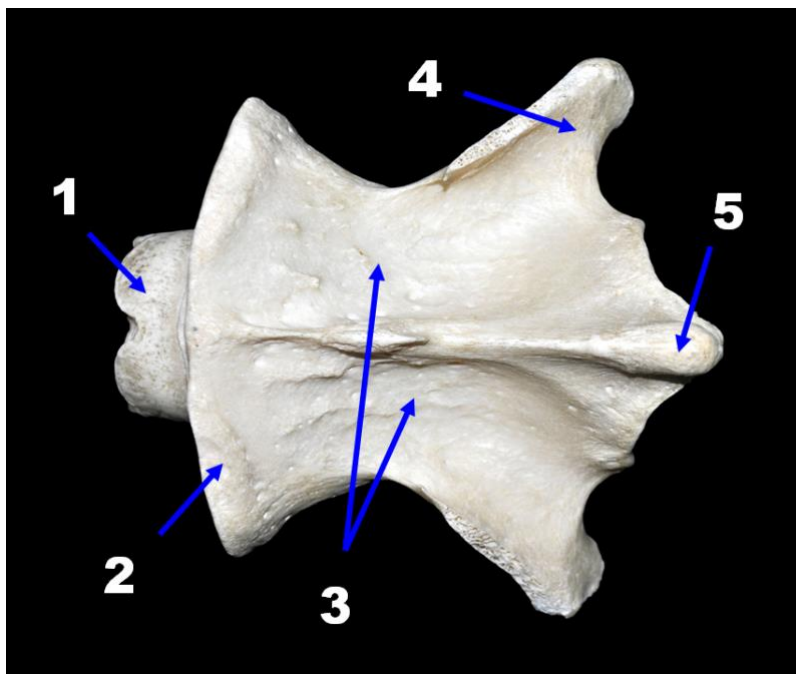

Obr. 26: Axis, *Bos taurus*, aspectus ventralis. 1 - dens axis, 2 - processus articularis cranialis, 3 - corpus vertebrae, 4 - processus transversus, 5 - crista ventralis.

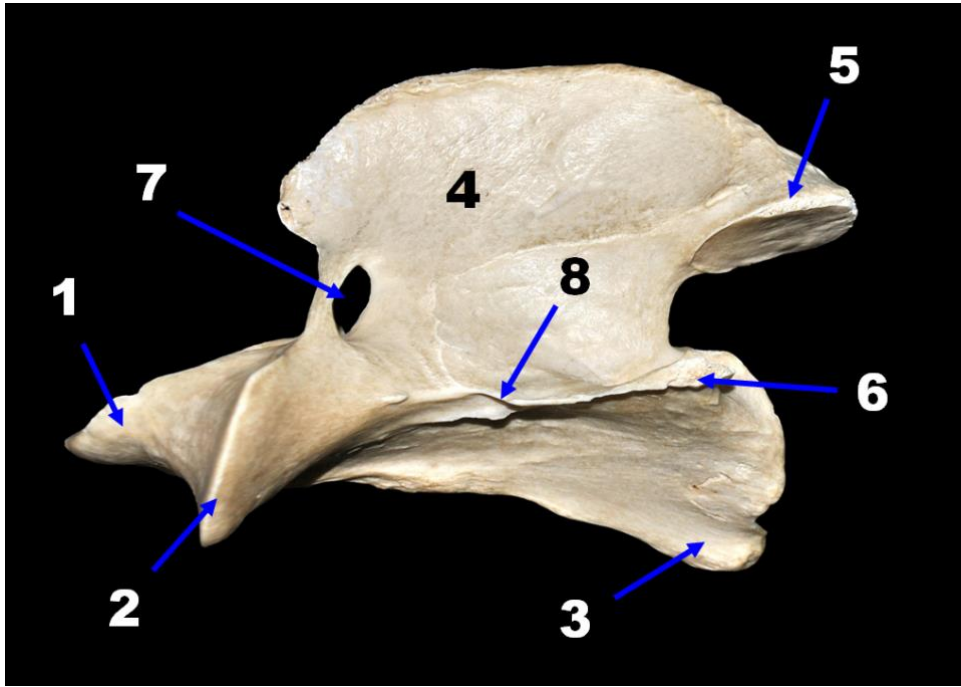

Obr. 27: Axis, Equus caballus, aspectus lateralis. 1 - dens axis, 2 - processus articularis cranialis, 3 - crista ventralis, 4 - processus spinosus, 5 - processus articularis caudalis, 6 - processus transversus, 7 - foramen vertebrale laterale, 8 - foramen transversarium.

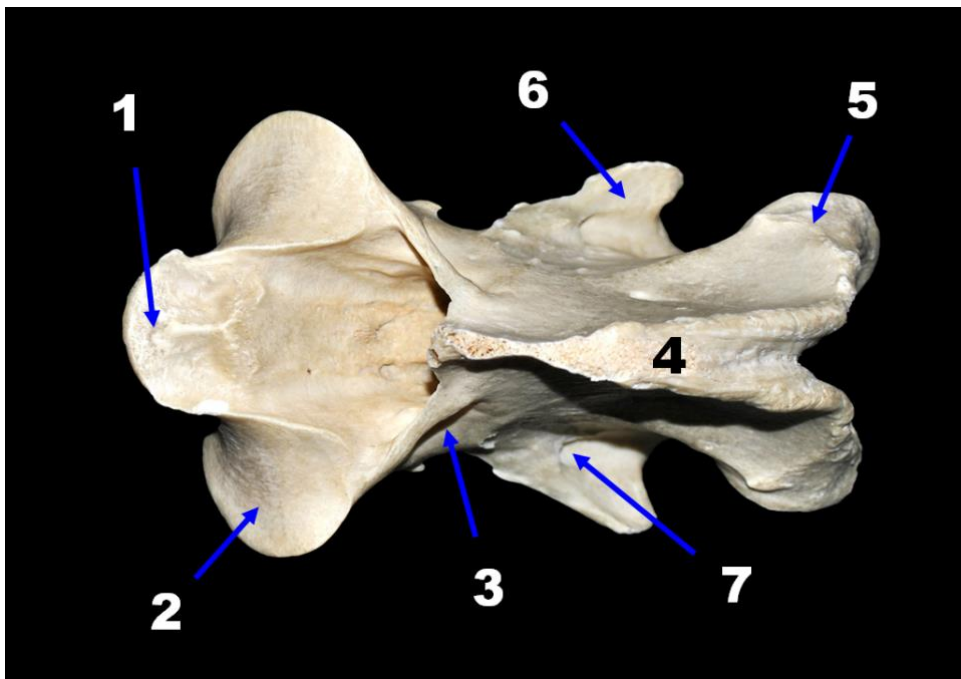

Obr. 28: Axis, Equus caballus, aspectus craniodorsalis. 1 - dens axis, 2 - processus articularis cranialis, 3 - foramen vertebrale laterale, 4 - processus spinosus, 5 - processus articularis caudalis, 6 - processus transversus, 7 - foramen transversarium.

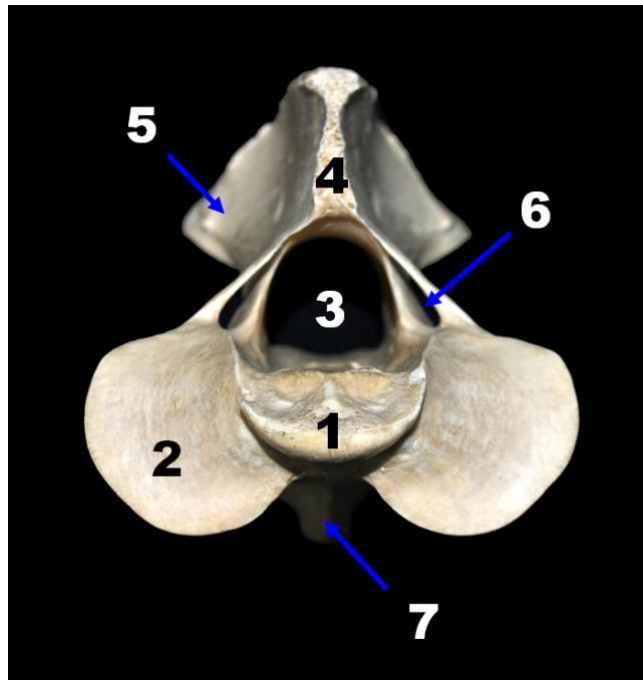

Obr. 29: Axis, Equus caballus, aspectus cranialis. 1 - dens axis, 2 - processus articularis cranialis, 3 - foramen vertebrale, 4 - processus spinosus, 5 - processus articularis caudalis, 6 - processus transversus, 7 - crista ventralis.

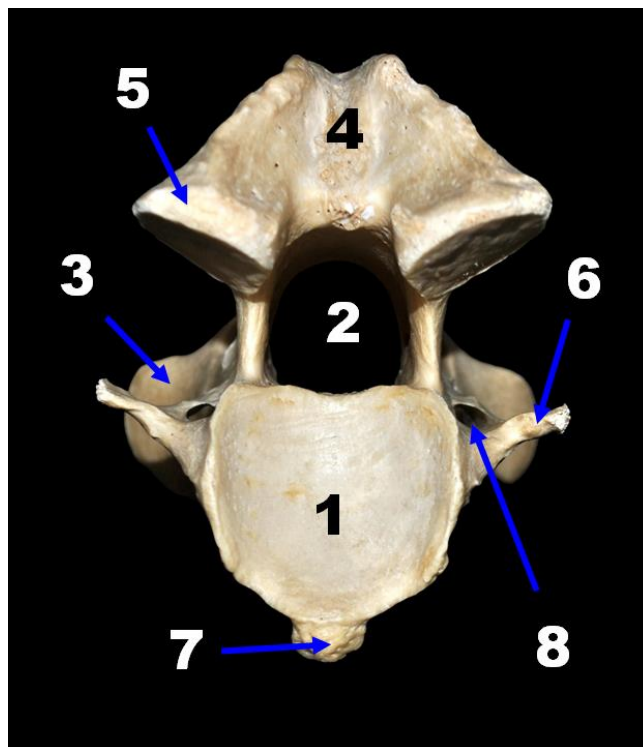

Obr. 30: Axis, Equus caballus, aspectus caudalis. 1 - corpus vertebrae (extremitas caudalis), 2 - foramen vertebrale, 3 - processus articularis cranialis, 4 - processus spinosus, 5 - processus articularis caudalis, 6 - processus transversus, 7 - crista ventralis, 8 - foramen transversarium.

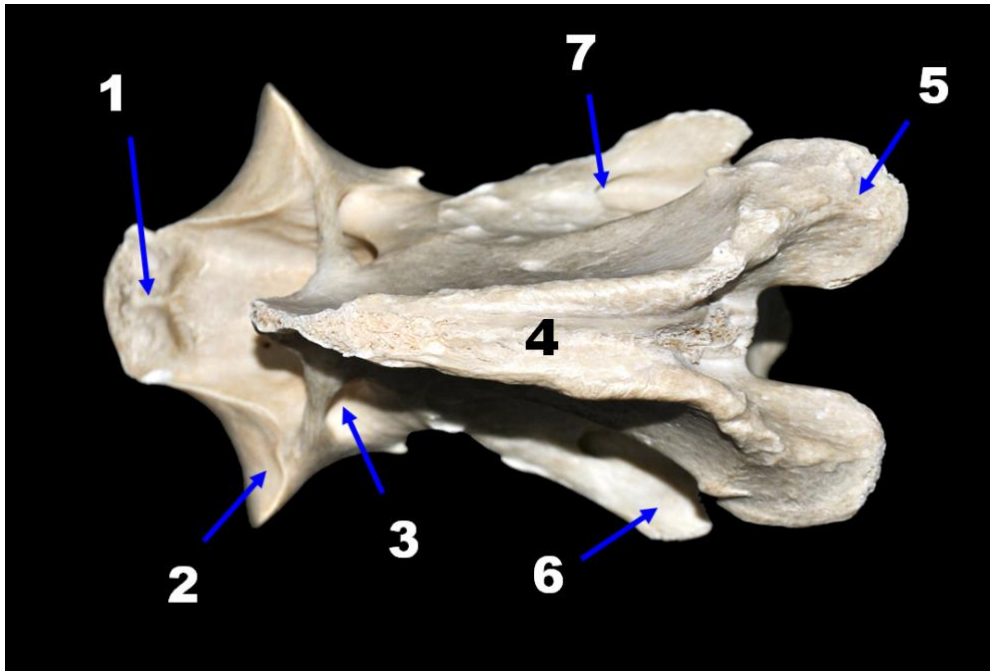

Obr. 31: Axis, Equus caballus, aspectus dorsalis. 1 - dens axis, 2 - processus articularis cranialis, 3 - foramen vertebrale laterale, 4 - processus spinosus, 5 - processus articularis caudalis, 6 - processus transversus, 7 - foramen transversarium.

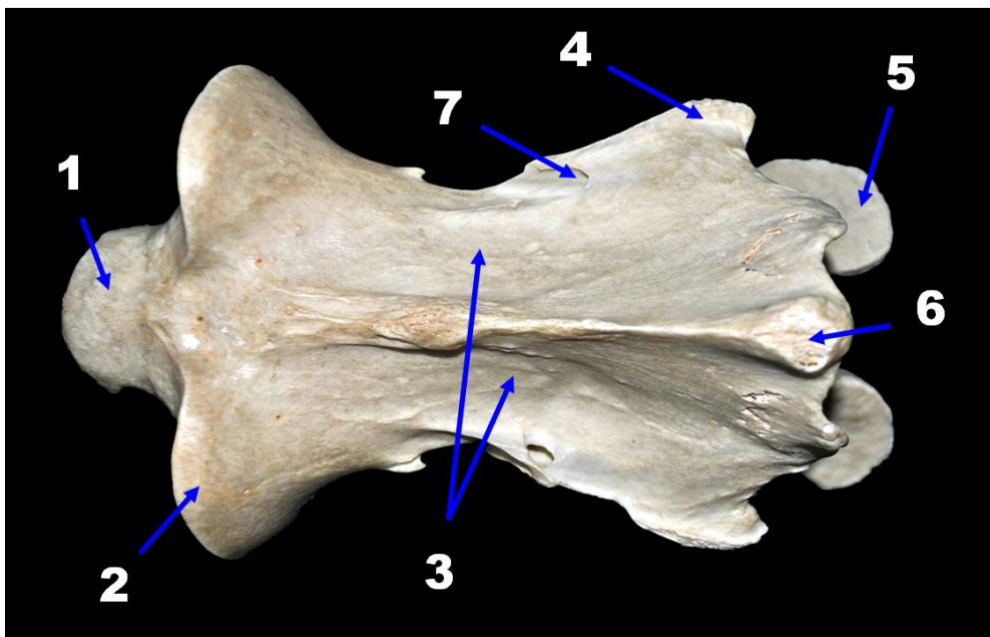

Obr. 32: Axis, Equus caballus, aspectus ventralis. 1 - dens axis, 2 - processus articularis cranialis, 3 - corpus vertebrae, 4 - processus transversus, 5 - processus articularis caudalis, 6 - crista ventralis, 7 - foramen transversarium.

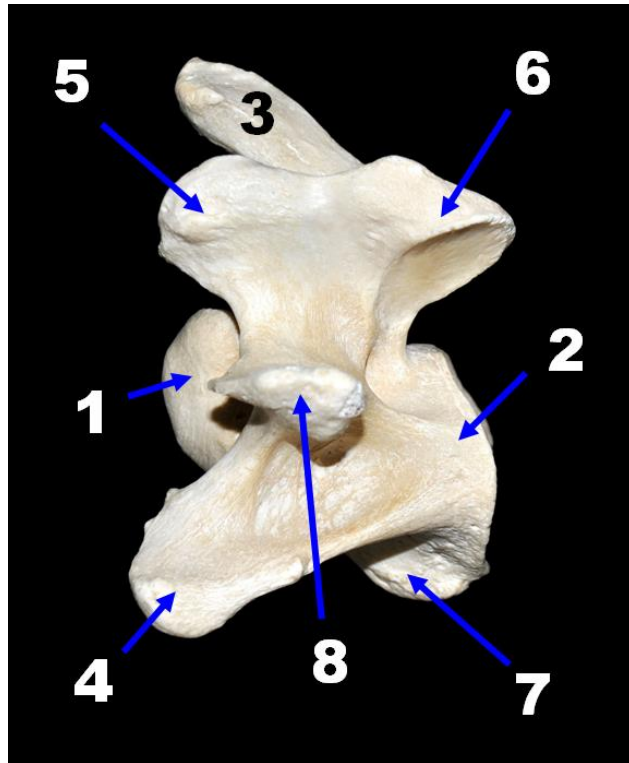

Obr. 33: Vertebra cervicalis V, Bos taurus, aspectus lateralis. 1 - extremitas cranialis, 2 - extremitas caudalis, 3 - processus spinosus, 4 - processus costarius, 5 - processus articularis cranialis, 6 - processus articularis caudalis, 7 - crista ventralis, 8 - processus transversus.

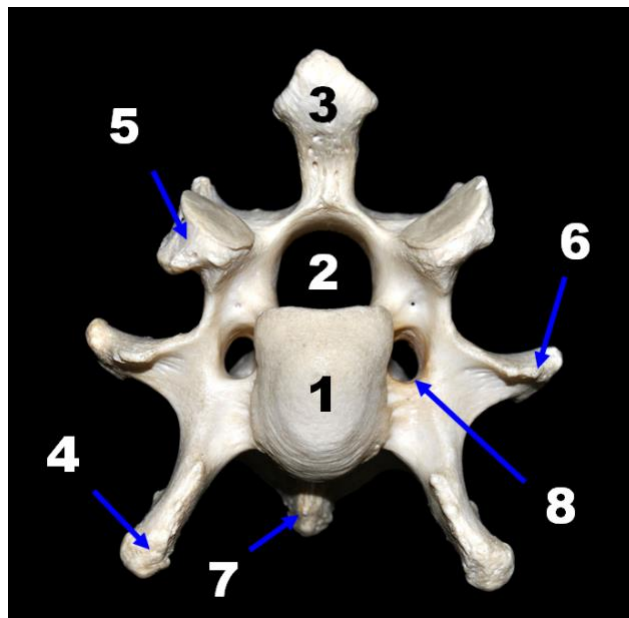

Obr. 34: Vertebra cervicalis V, Bos taurus, aspectus cranialis. 1 - extremitas cranialis, 2 - foramen vertebrale, 3 - processus spinosus, 4 - processus costarius, 5 - processus articularis cranialis, 6 - processus transversus, 7 - crista ventralis, 8 - foramen transversarium.

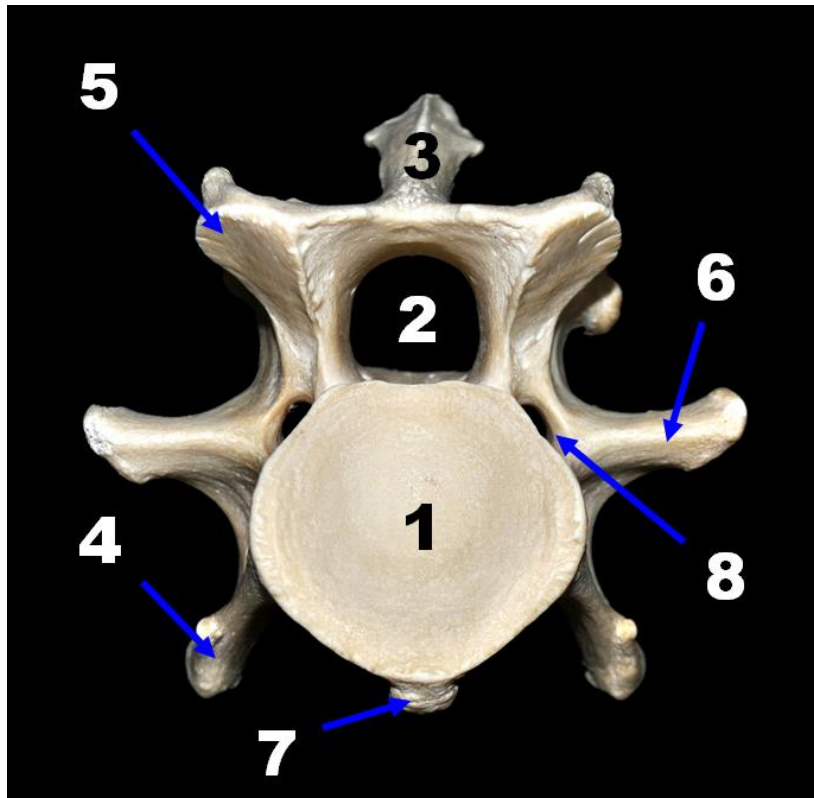

Obr. 35: Vertebra cervicalis V, Bos taurus, aspectus caudalis. 1 - extremitas caudalis, 2 - foramen vertebrale, 3 - processus spinosus, 4 - processus costarius, 5 - processus articularis caudalis, 6 - processus transversus, 7 - crista ventralis, 8 - foramen transversarium.

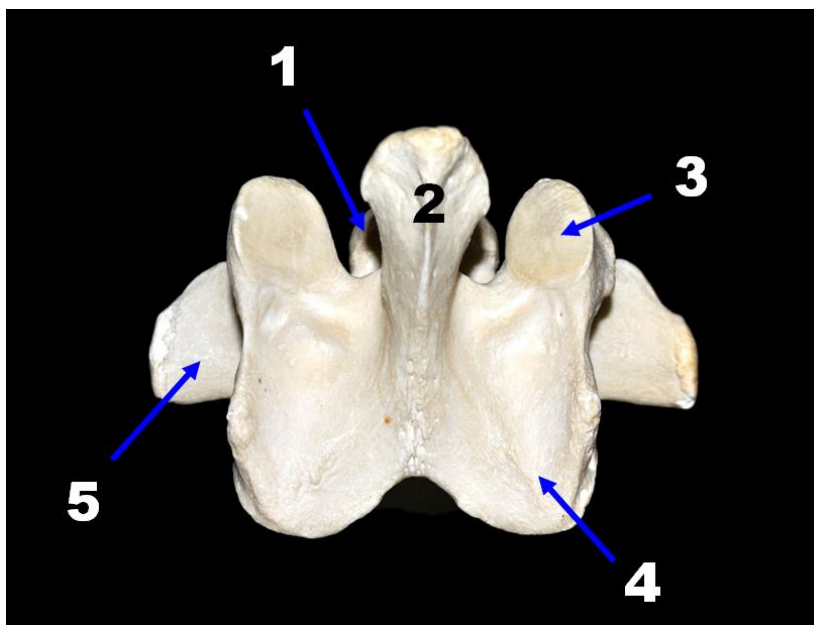

Obr. 36: Vertebra cervicalis V, Bos taurus, aspectus dorsalis. 1 - extremitas cranialis (caput vertebrae), 2 - processus spinosus, 3 - processus articularis cranialis, 4 - processus articularis caudalis, 5 - processus transversus.

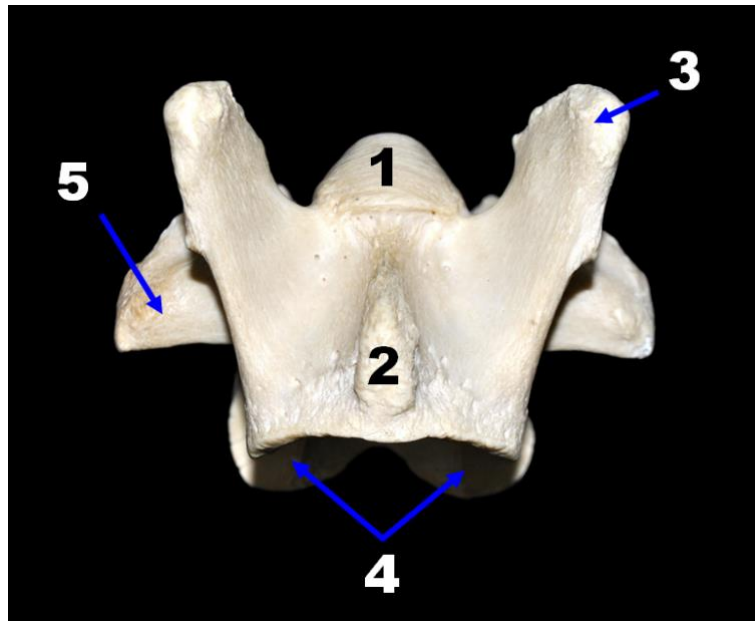

Obr. 37: Vertebra cervicalis V, Bos taurus, aspectus ventralis. 1 - extremitas cranialis (caput vertebrae), 2 - crista ventralis, 3 - processus costarius, 4 - processus articularis caudalis, 5 - processus transversus.

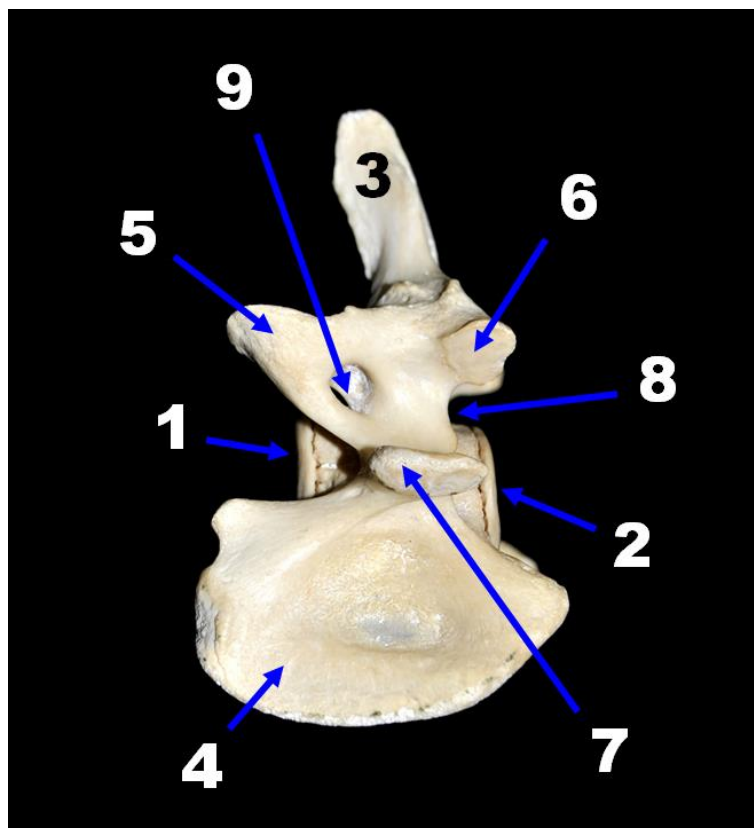

Obr. 38: Vertebra cervicalis VI, Sus scrofa, aspectus lateralis. 1 - extremitas cranialis, 2 - extremitas caudalis, 3 - processus spinosus, 4 - lamina ventralis, 5 - processus articularis cranialis, 6 - processus articularis caudalis, 7 - processus transversus, 8 - incisura vertebralis caudalis, 9 - foramen vertebrale laterale.

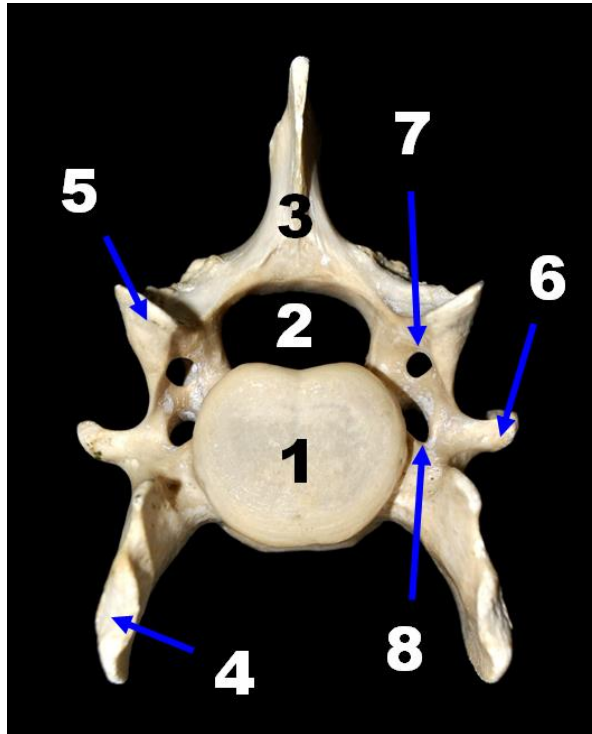

Obr. 39: Vertebra cervicalis VI, Sus scrofa, aspectus cranialis. 1 - extremitas cranialis, 2 - foramen vertebrale, 3 - processus spinosus, 4 - lamina ventralis, 5 - processus articularis cranialis, 6 - processus transversus, 7 - foramen vertebrale laterale, 8 - foramen transversarium.

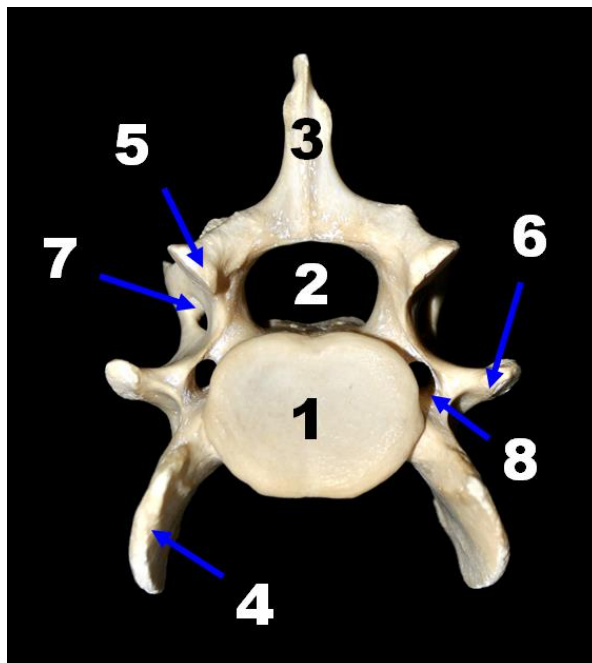

Obr. 40: Vertebra cervicalis VI, Sus scrofa, aspectus caudalis. 1 - extremitas caudalis, 2 - foramen vertebrale, 3 - processus spinosus, 4 - lamina ventralis, 5 - processus articularis caudalis, 6 - processus transversus, 7 - foramen vertebrale laterale, 8 - foramen transversarium.

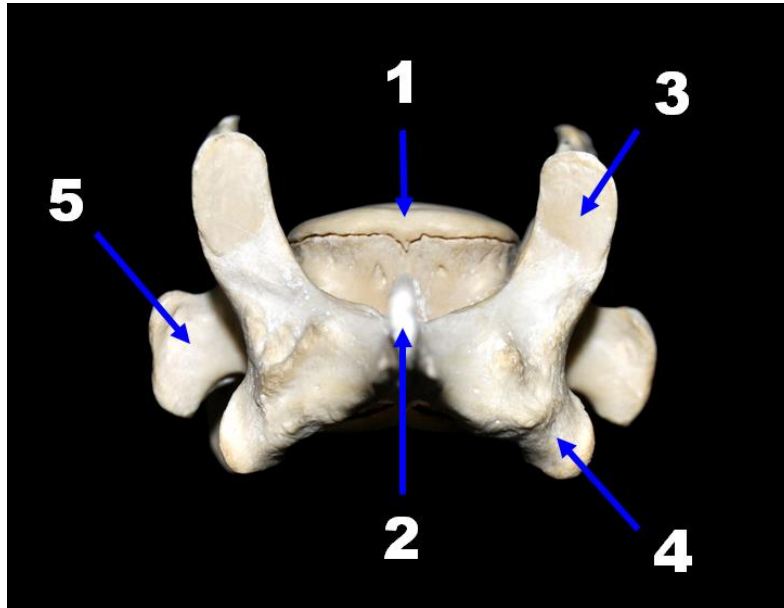

Obr. 41: Vertebra cervicalis VI, *Sus scrofa*, aspectus dorsalis. 1 - extremitas cranialis (caput vertebrae), 2 - processus spinosus, 3 - processus articularis cranialis, 4 - processus articularis caudalis, 5 - processus transversus.

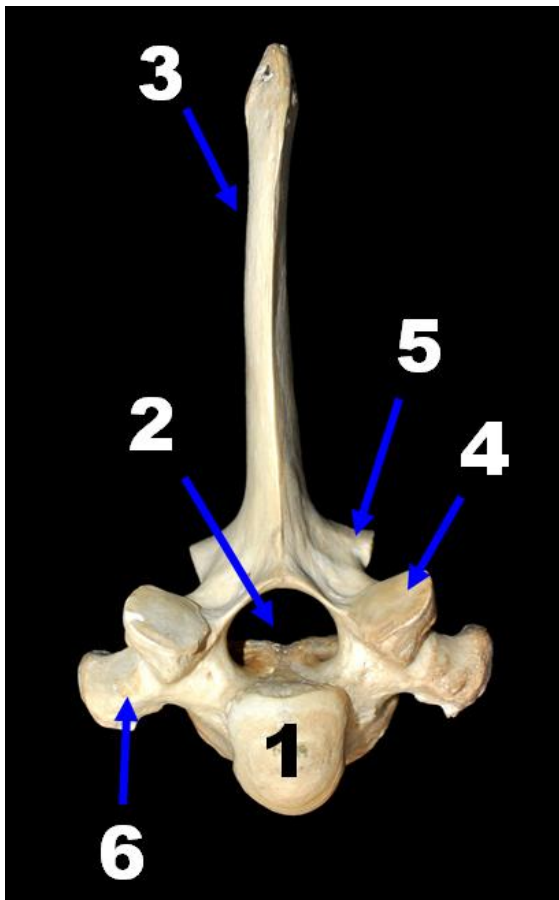

Obr. 42: Vertebra cervicalis VII, *Bos taurus*, aspectus cranialis. 1 - extremitas cranialis, 2 - foramen vertebrale, 3 - processus spinosus, 4 - processus articularis cranialis, 5 - processus articularis caudalis, 6 - processus transversus.

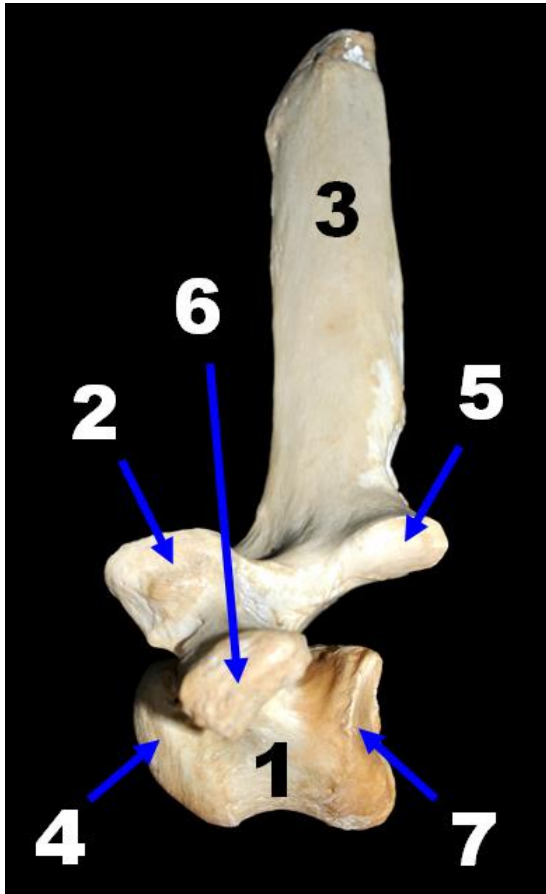

Obr. 43: Vertebra cervicalis VII, *Bos taurus*, aspectus lateralis. 1 - corpus vertebrae, 2 - processus articularis cranialis, 3 - processus spinosus, 4 - extremitas cranialis, 5 - processus articularis caudalis, 6 - processus transversus, 7 - fovea costalis caudalis.

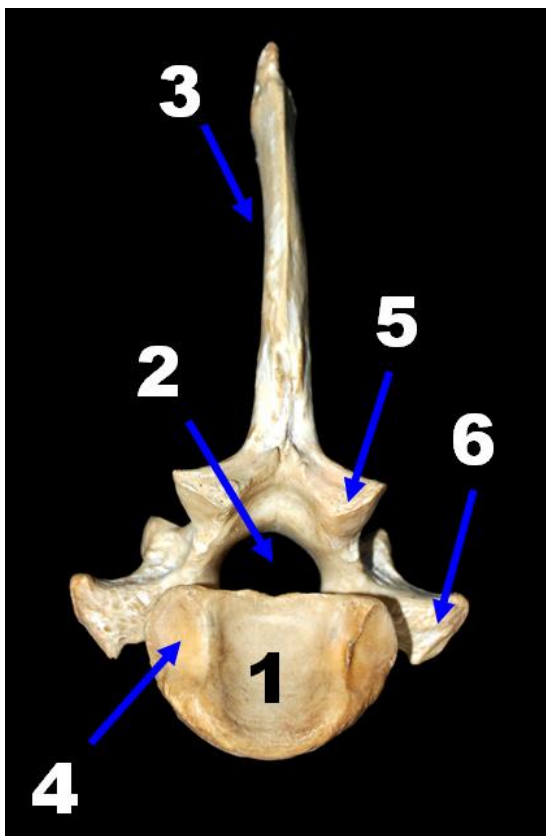

Obr. 44: Vertebra cervicalis VII, *Bos taurus*, aspectus caudalis. 1 - extremitas caudalis, 2 - foramen vertebrale, 3 - processus spinosus, 4 - fovea costalis caudalis, 5 - processus articularis caudalis, 6 - processus transversus.

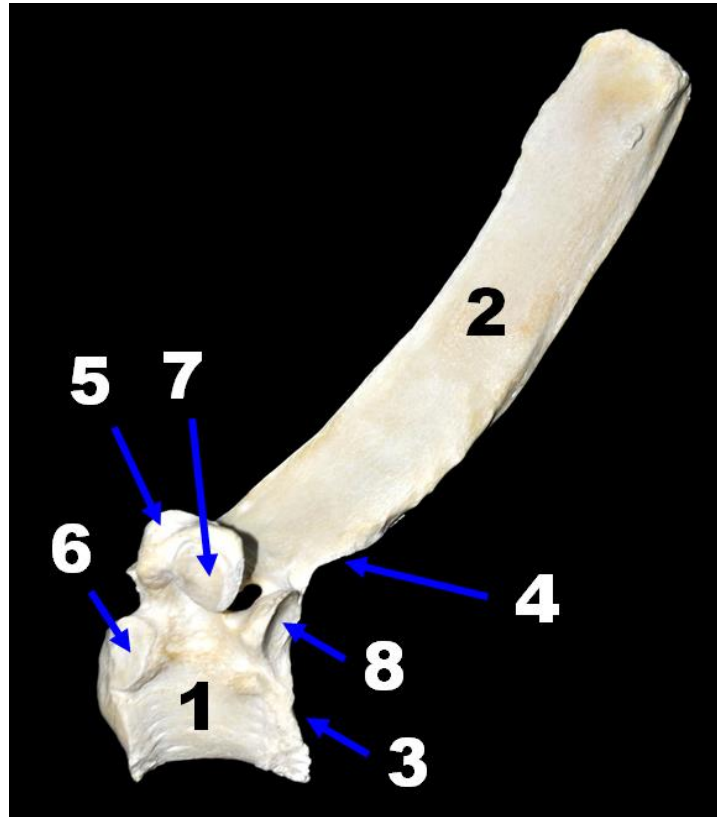

Obr. 45: Vertebra thoracica V, *Bos taurus*, aspectus lateralis. 1 - corpus vertebrae, 2 - processus spinosus, 3 - extremitas caudalis, 4 - processus articularis caudalis, 5 - processus mamillaris, 6 - fovea costalis cranialis, 7 - fovea costalis transversalis na processus transversus, 8 - fovea costalis caudalis.

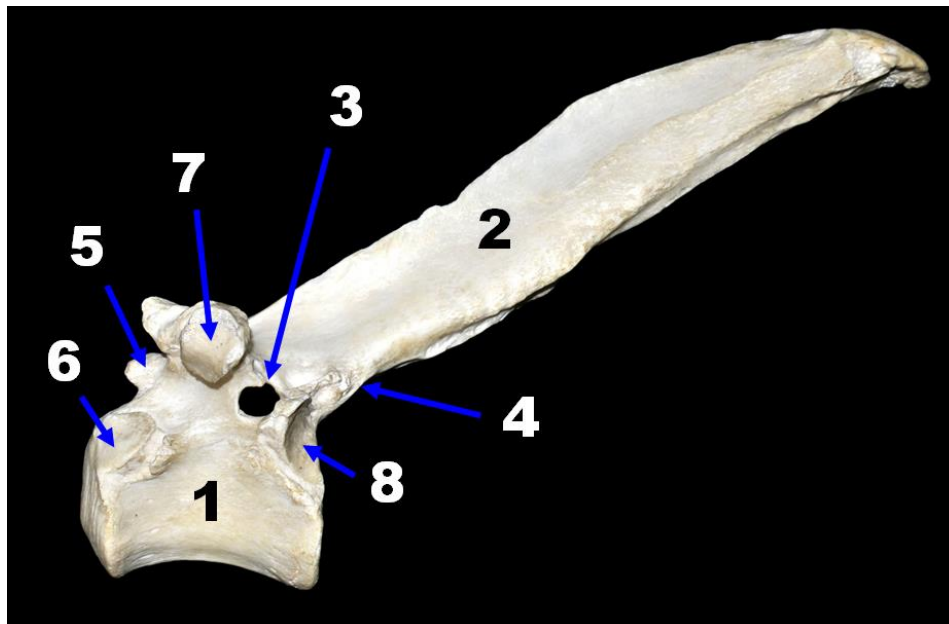

Obr. 46: Vertebra thoracica VIII, *Bos taurus*, aspectus lateralis. 1 - corpus vertebrae, 2 - processus spinosus, 3 - foramen vertebrale laterale, 4 - processus articularis caudalis, 5 - processus articularis cranialis, 6 - fovea costalis cranialis, 7 - fovea costalis transversalis na processus transversus, 8 - fovea costalis caudalis.

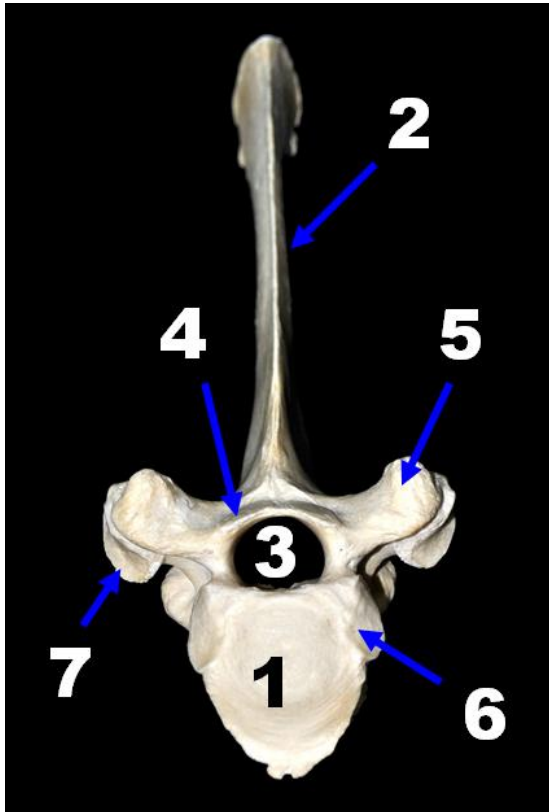

Obr. 47: Vertebra thoracica V, Bos taurus, aspectus cranialis. 1 - corpus vertebrae, 2 - processus spinosus, 3 - foramen vertebrale, 4 - processus articularis cranialis, 5 - processus mamillaris, 6 - fovea costalis cranialis, 7 - fovea costalis transversalis na processus transversus.

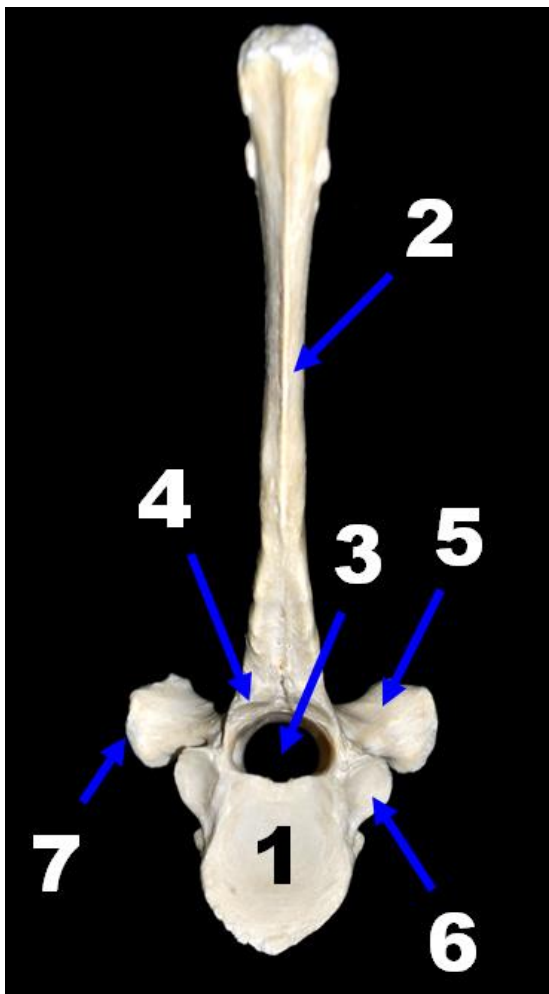

Obr. 48: Vertebra thoracica V, Bos taurus, aspectus caudalis. 1 - corpus vertebrae, 2 - processus spinosus, 3 - foramen vertebrale, 4 - processus articularis caudalis, 5 - processus mamillaris, 6 - fovea costalis caudalis, 7 - fovea costalis transversalis na processus transversus.

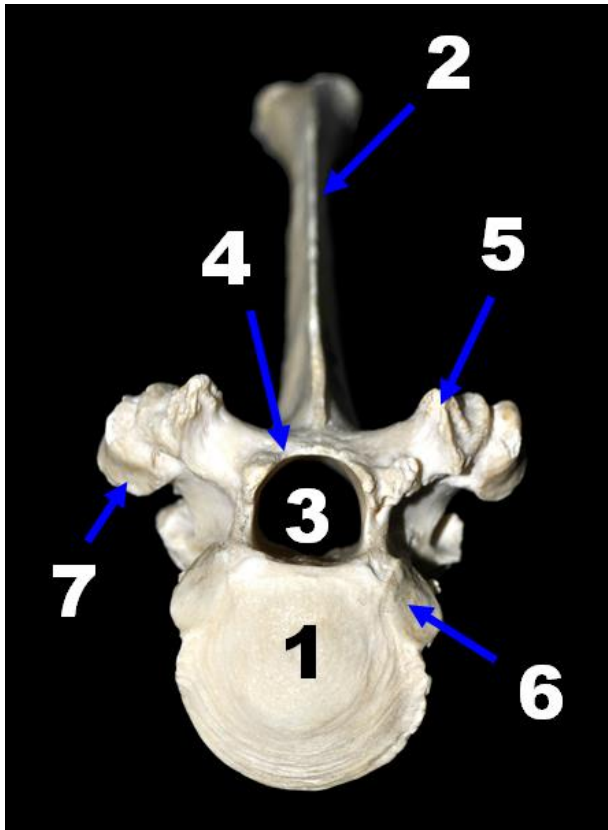

Obr. 49: Vertebra thoracica VIII, Bos taurus, aspectus cranialis. 1 - corpus vertebrae, 2 - processus spinosus, 3 - foramen vertebrale, 4 - processus articularis cranialis, 5 - processus mamillaris, 6 - fovea costalis cranialis, 7 - fovea costalis transversalis na processus transversus.

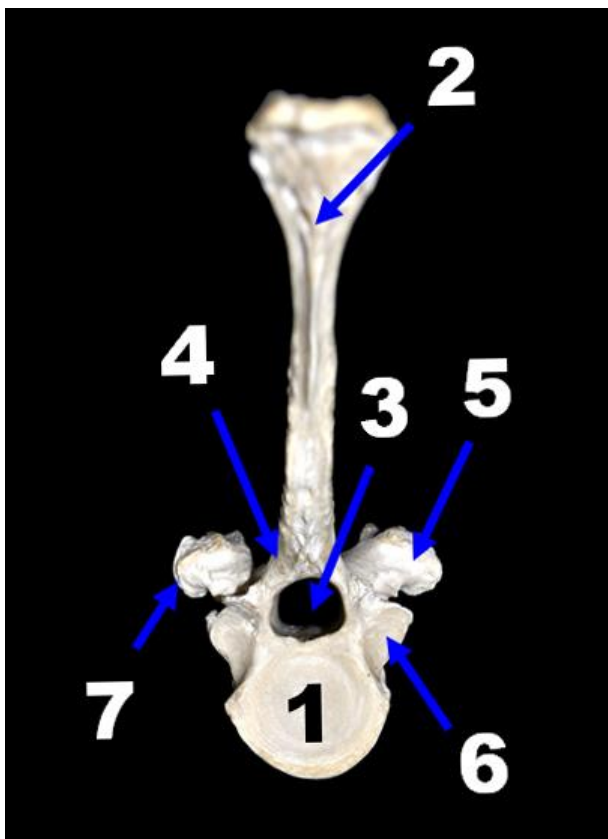

Obr. 50: Vertebra thoracica VIII, Bos taurus, aspectus caudalis. 1 - corpus vertebrae, 2 - processus spinosus, 3 - foramen vertebrale, 4 - processus articularis caudalis, 5 - processus mamillaris, 6 - fovea costalis caudalis, 7 - fovea costalis transversalis na processus transversus.

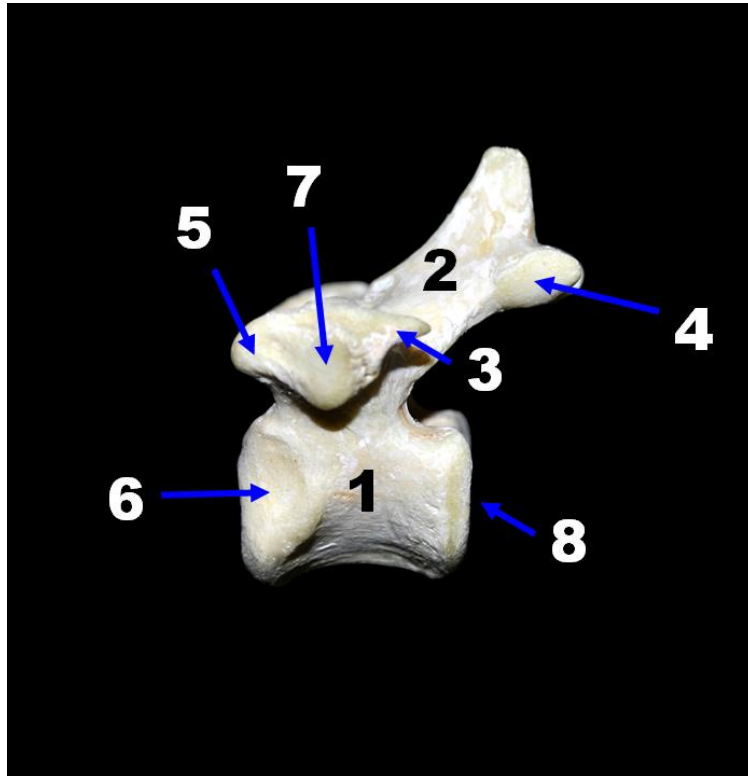

Obr. 51: Vertebra thoracica XI, Canis familiaris, aspectus lateralis. 1 - corpus vertebrae, 2 - processus spinosus, 3 - processus accessorius, 4 - processus articularis caudalis, 5 - processus mamillaris, 6 - fovea costalis cranialis, 7 - fovea costalis transversalis na processus transversus, 8 - extremitas caudalis.

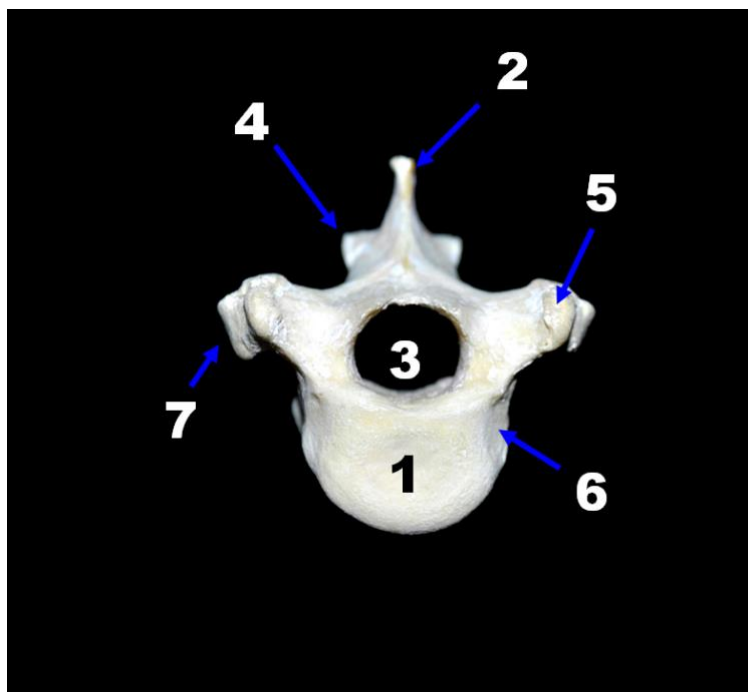

Obr. 52: Vertebra thoracica XI, Canis familiaris, aspectus cranialis. 1 - corpus vertebrae, 2 - processus spinosus, 3 - foramen vertebrale, 4 - processus articularis caudalis, 5 - processus mamillaris, 6 - fovea costalis cranialis, 7 - fovea costalis transversalis na processus transversus.

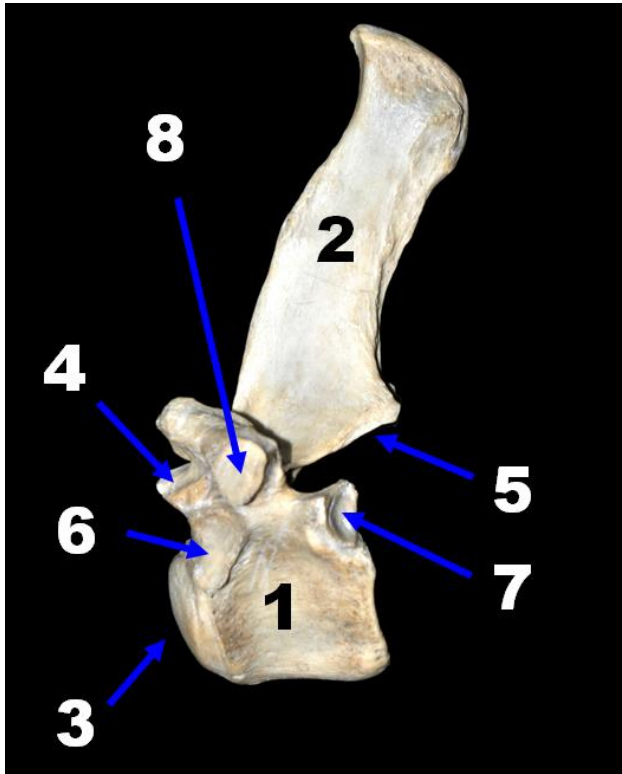

Obr. 53: Vertebra thoracica XII, Equus caballus, aspectus lateralis. 1 - corpus vertebrae, 2 - processus spinosus, 3 - extremitas cranialis, 4 - processus articularis cranialis, 5 - processus articularis caudalis, 6 - fovea costalis cranialis, 7 - fovea costalis caudalis, 8 - fovea costalis transversalis na processus transversus.

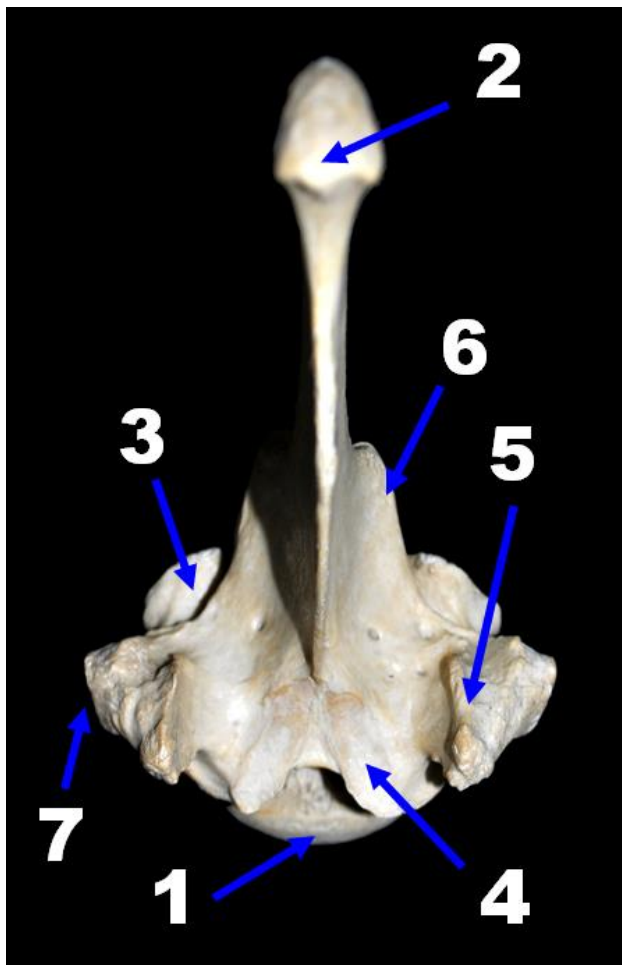

Obr. 54: Vertebra thoracica XII, Equus caballus, aspectus dorsalis. 1 - extremitas cranialis, 2 - processus spinosus, 3 - fovea costalis caudalis, 4 - processus articularis cranialis, 5 - processus mamillaris, 6 - processus articularis caudalis, 7 - fovea costalis transversalis na processus transversus.

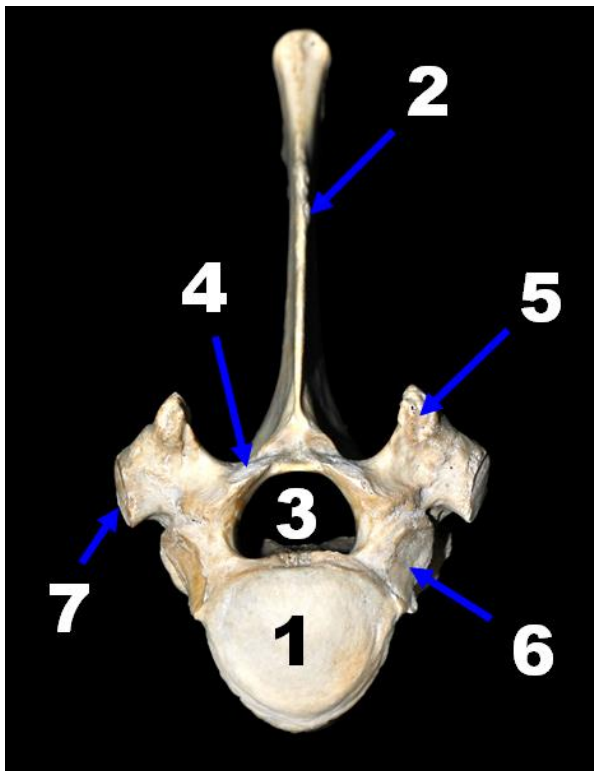

Obr. 55: Vertebra thoracica XII, Equus caballus, aspectus cranialis. 1 - corpus vertebrae, 2 - processus spinosus, 3 - foramen vertebrale, 4 - processus articularis cranialis, 5 - processus mamillaris, 6 - fovea costalis cranialis, 7 - fovea costalis transversalis na processus transversus.

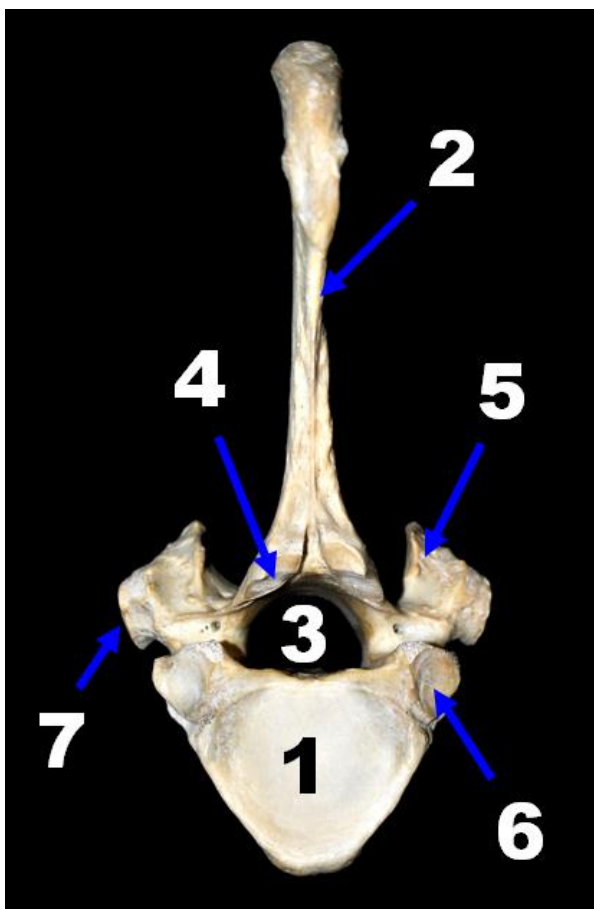

Obr. 56: Vertebra thoracica XII, Equus caballus, aspectus caudalis. 1 - corpus vertebrae, 2 - processus spinosus, 3 - foramen vertebrale, 4 - processus articularis caudalis, 5 - processus mamillaris, 6 - fovea costalis caudalis, 7 - fovea costalis transversalis na processus transversus.

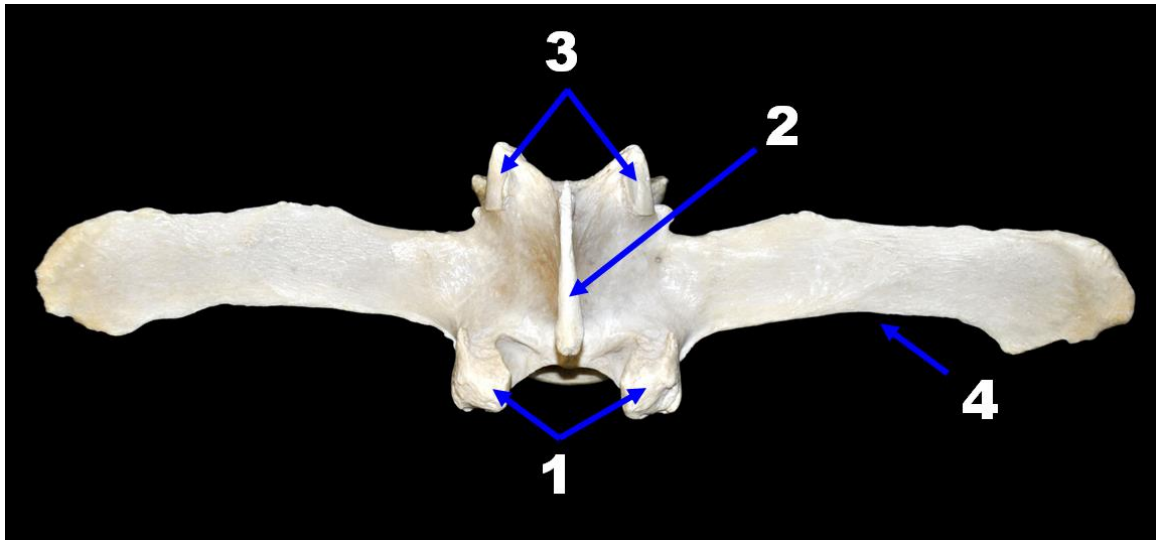

Obr. 57: Vertebra lumbalis III, Bos taurus, aspectus dorsalis. 1 - processus articularis cranialis, 2 - processus spinosus, 3 - processus articularis caudalis, 4 - processus costarius.

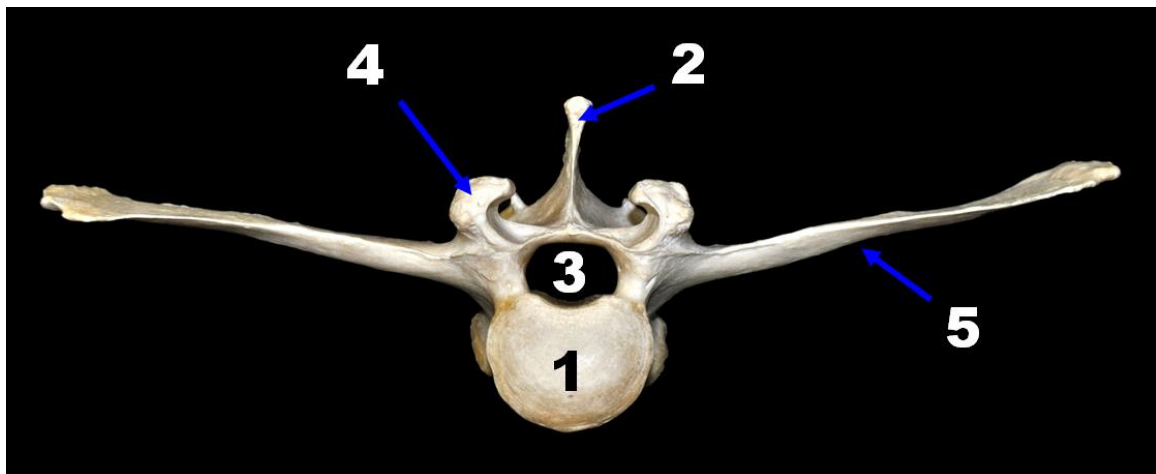

Obr. 58: Vertebra lumbalis III, Bos taurus, aspectus cranialis. 1 - corpus vertebrae, 2 - processus spinosus, 3 - foramen vertebrale, 4 - processus articularis cranialis, 5 - processus costarius.

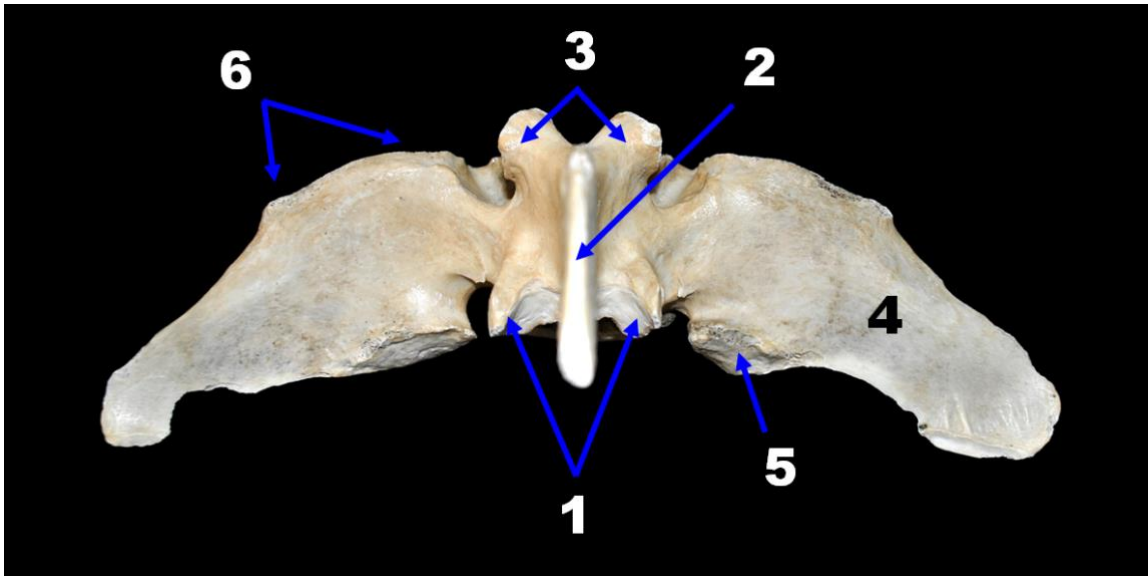

Obr. 59: Vertebra lumbalis V, Equus caballus, aspectus dorsalis. 1 - processus articularis cranialis, 2 - processus spinosus, 3 - processus articularis caudalis, 4 - processus costarius, 5 - kraníální kloubní plocha pro articulatio intertransversaria lumbalis, 6 - kaudální kloubní plocha pro articulatio intertransversaria lumbalis.

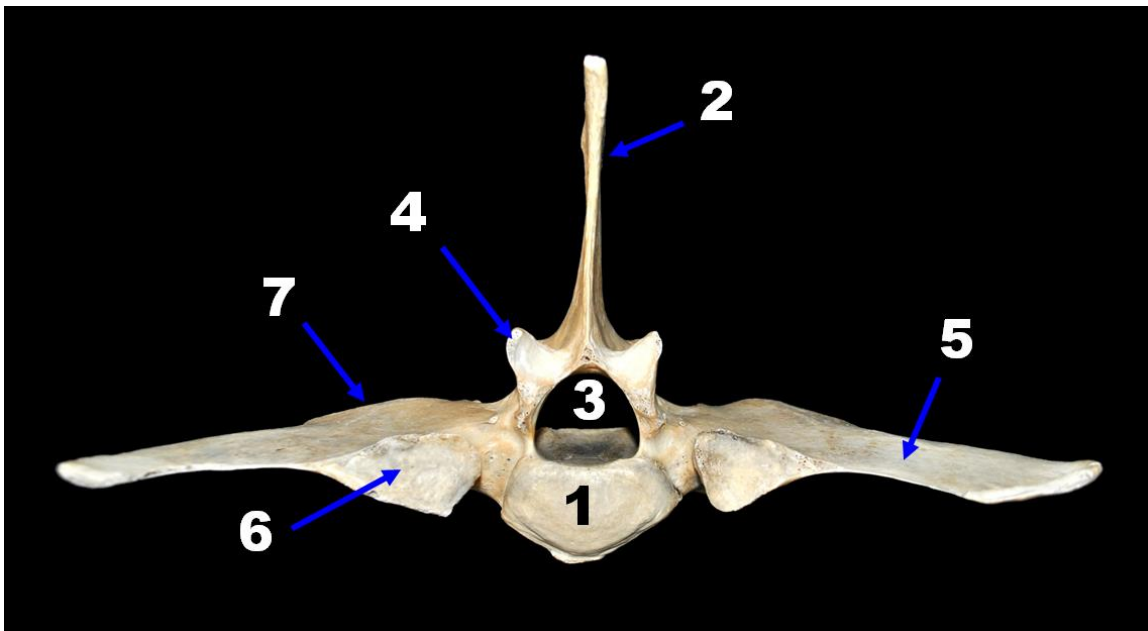

Obr. 60: Vertebra lumbalis V, Equus caballus, aspectus cranialis. 1 - corpus vertebrae, 2 - processus spinosus, 3 - foramen vertebrale, 4 - processus articularis cranialis, 5 - processus costarius, 6 - kraníální kloubní plocha pro articulatio intertransversaria lumbalis, 7 - kaudální kloubní plocha pro articulatio intertransversaria lumbalis.

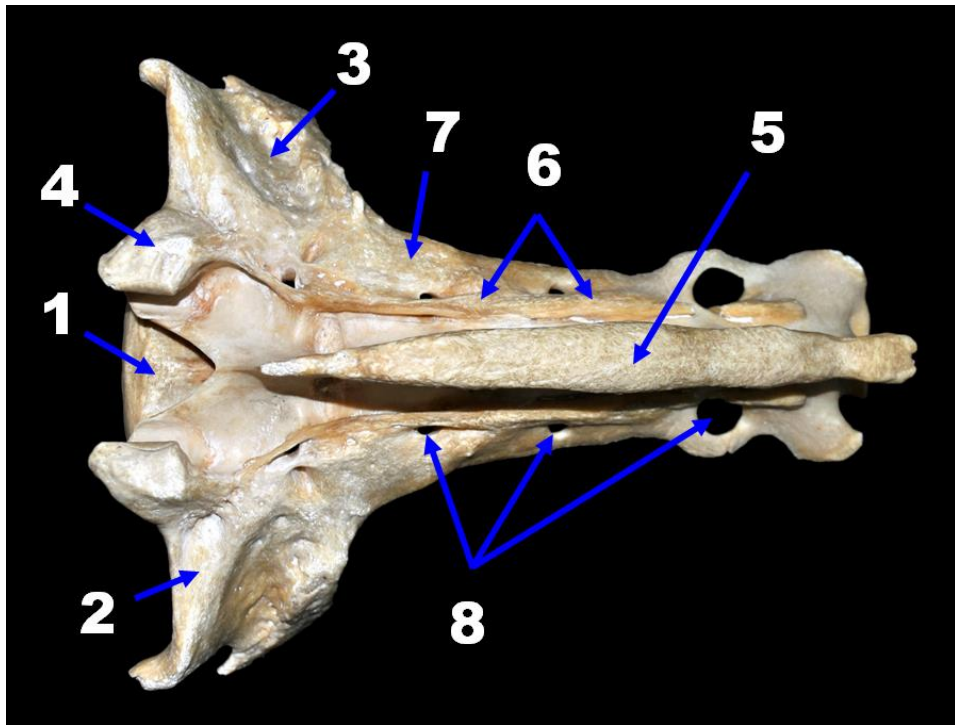

Obr. 61: Os sacrum, *Bos taurus*, aspectus dorsalis. 1 - basis ossis sacri, 2 - ala ossis sacri, 3 - facies auricularis, 4 - processus articularis cranialis, 5 - crista sacralis mediana, 6 - crista sacralis intermedia, 7 - crista sacralis lateralis, 8 - foramina sacralia dorsalia.

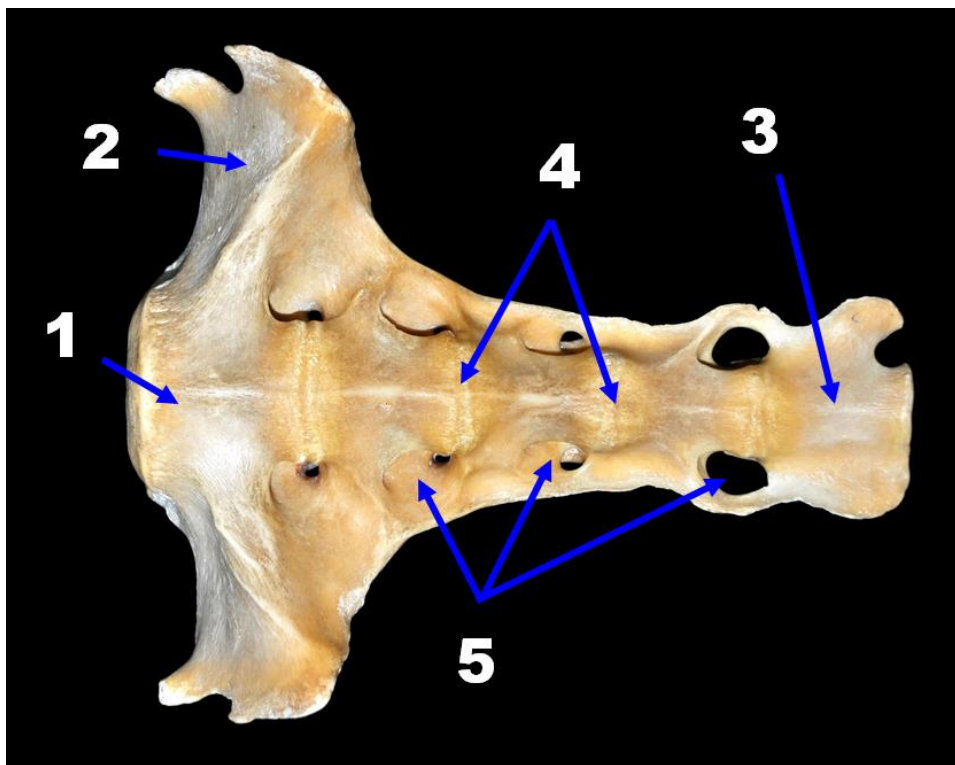

Obr. 62: Os sacrum, *Bos taurus*, aspectus ventralis. 1 - basis ossis sacri, 2 - ala ossis sacri, 3 - apex ossis sacri, 4 - lineae transversae, 5 - foramina sacralia ventralia (pelvina).

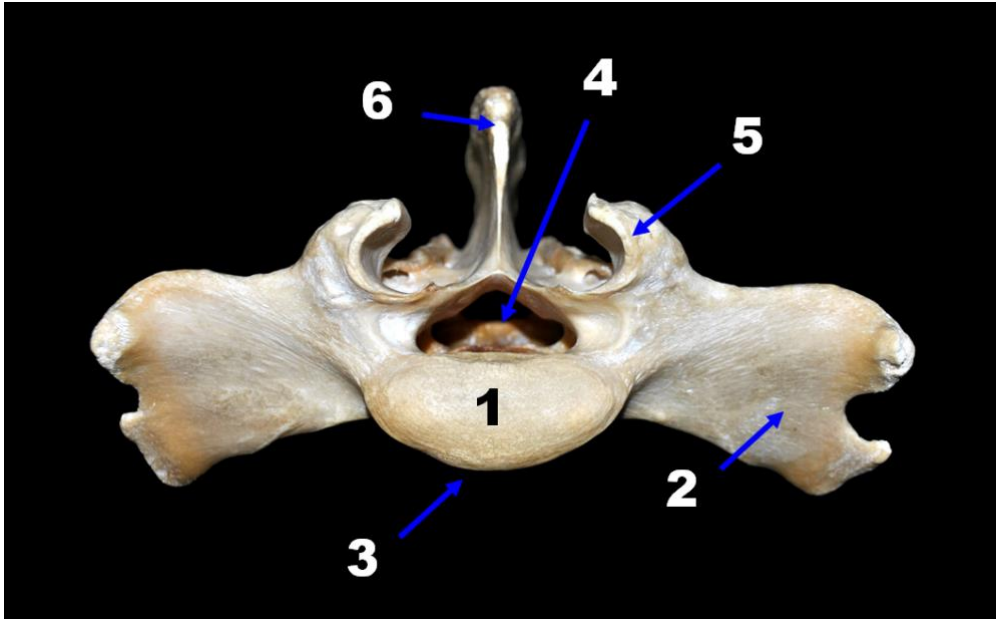

Obr. 63: Os sacrum, *Bos taurus*, aspectus cranialis. 1 - basis ossis sacri, 2 - ala ossis sacri, 3 - promontorium, 4 - foramen vertebrale, 5 - processus articularis cranialis, 6 - crista sacralis mediana.

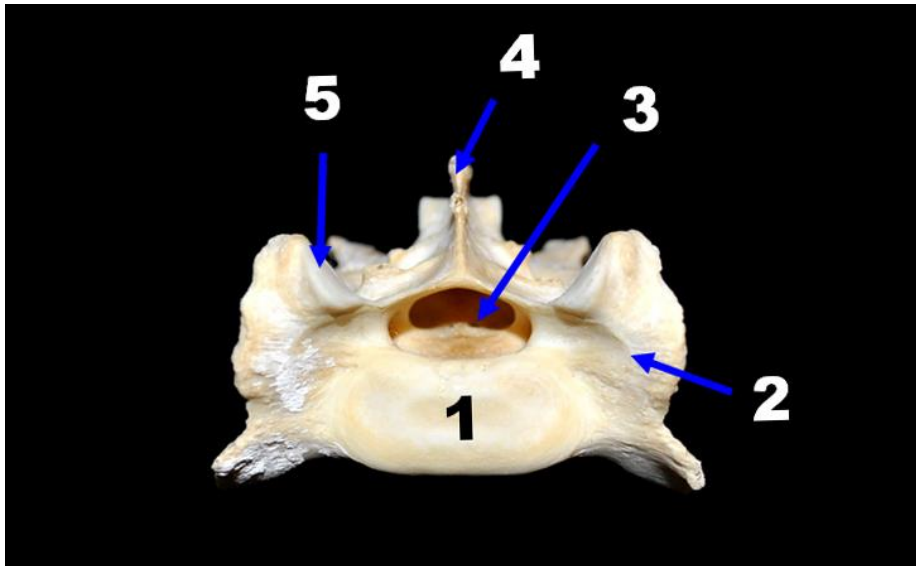

Obr. 64: Os sacrum, *Canis familiaris*, aspectus cranialis. 1 - basis ossis sacri, 2 - ala ossis sacri, 3 - foramen vertebrale, 4 - crista sacralis mediana, 5 - processus articularis cranialis.

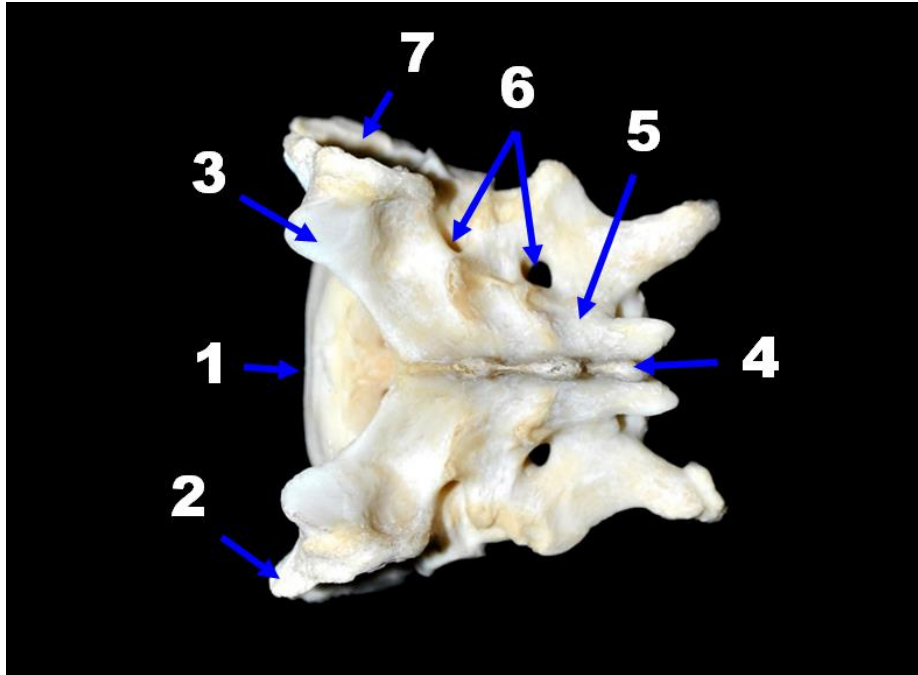

Obr. 65: Os sacrum, Canis familiaris, aspectus dorsalis. 1 - basis ossis sacri, 2 - ala ossis sacri, 3 - processus articularis cranialis, 4 - crista sacralis mediana, 5 - crista sacralis intermedia, 6 - foramina sacralia dorsalia, 7 - facies auricularis.

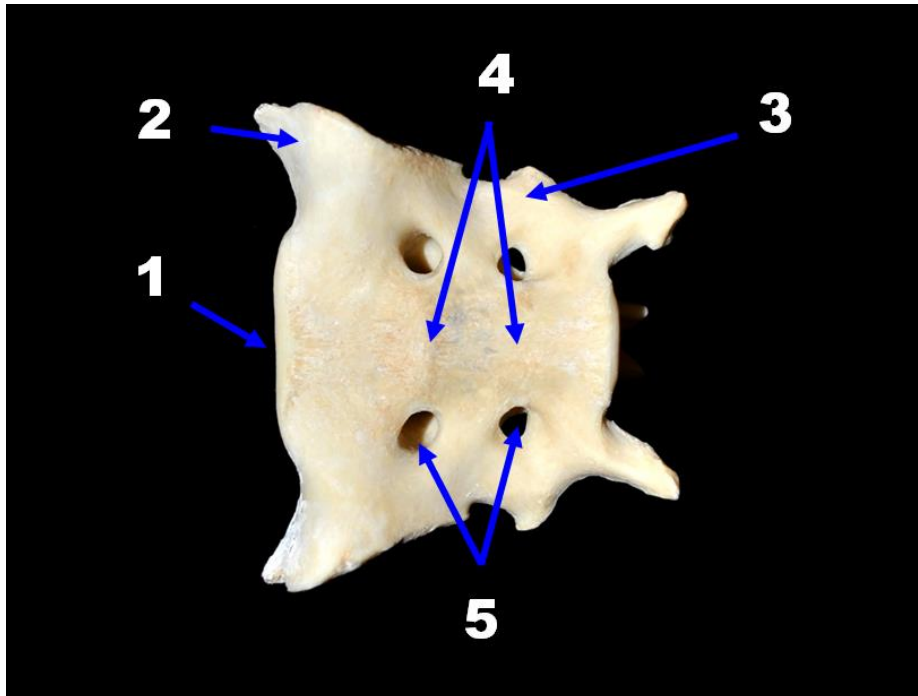

Obr. 66: Os sacrum, Canis familiaris, aspectus ventralis. 1 - basis ossis sacri, 2 - ala ossis sacri, 3 - crista sacralis lateralis, 4 - lineae transversae, 5 - foramina sacralia ventralia (pelvina).

1.3. THORAX - hrudník - obrázky 67 až 77

A) Costae - žebra

- Os costale + cartilago costalis
- Caput costae
- Facies articularis capitis costae
- Crista capitis costae
- Collum costae
- Tuberculum costae
- Facies articularis tuberculi costae
- Angulus costae
- Sulcus costae
- Tuberositas m. iliocostalis
- Tuberositas m. longissimi

B) Sternum - hrudní kost

- Manubrium sterni
- Cartilago manubrii
- Corpus sterni
- Sternebrae
- Processus xiphoideus
- Cartilago xiphoidea

C) Vertebrae thoracicae - hrudní obratle - viz kapitola „Columna vertebralis“

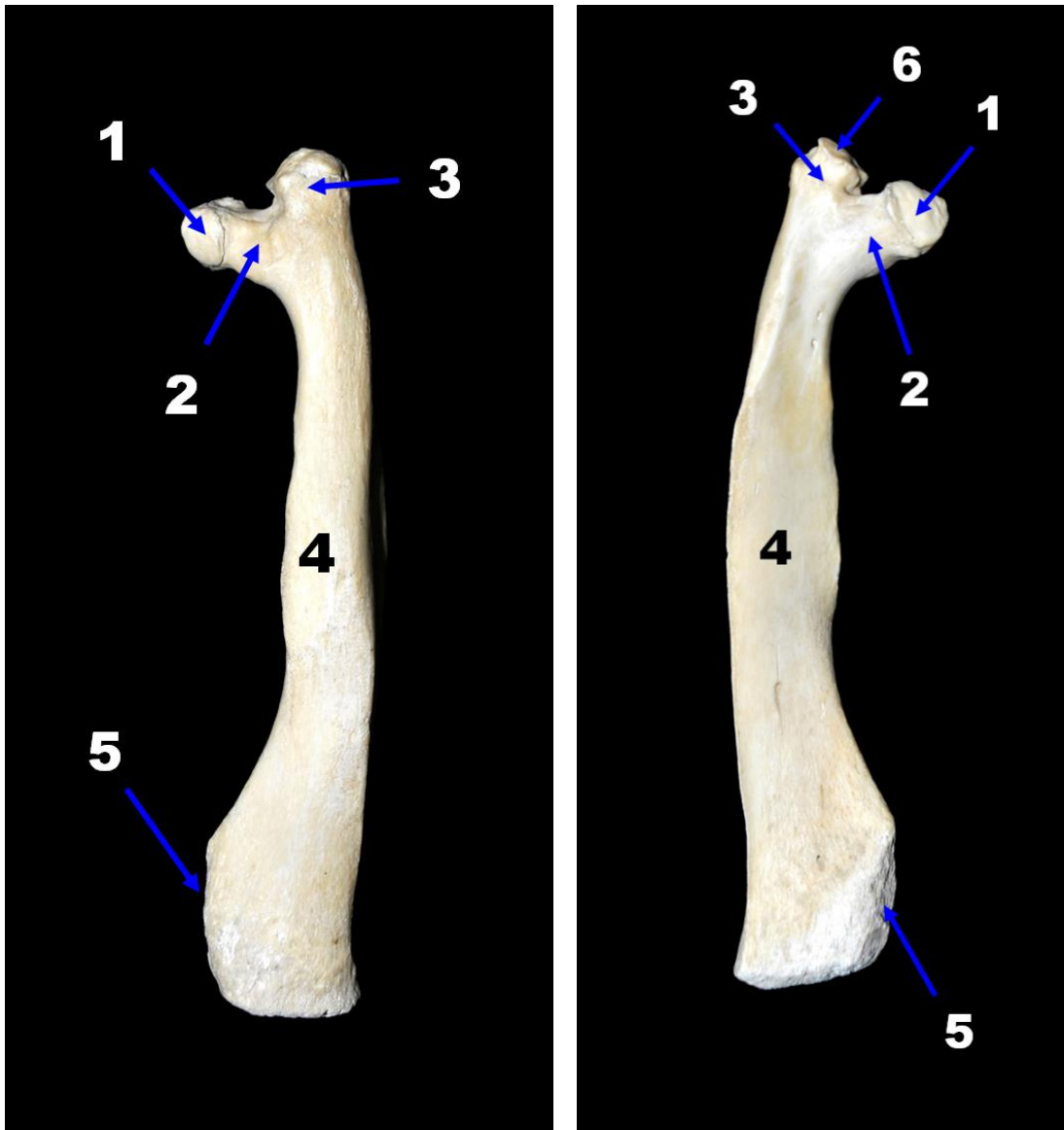

Obr. 67 (vlevo): Os costale sinistrum I, Sus scrofa, aspectus lateralis. 1 - caput costae, 2 - collum costae, 3 - tuberculum costae, 4 - corpus costae, 5 - plocha pro symphysis costarum.

Obr. 68 (vpravo): Os costale sinistrum I, Sus scrofa, aspectus medialis. 1 - caput costae s facies articularis capitis costae, 2 - collum costae, 3 - tuberculum costae, 4 - corpus costae, 5 - plocha pro symphysis costarum, 6 - facies articularis tuberculi costae.

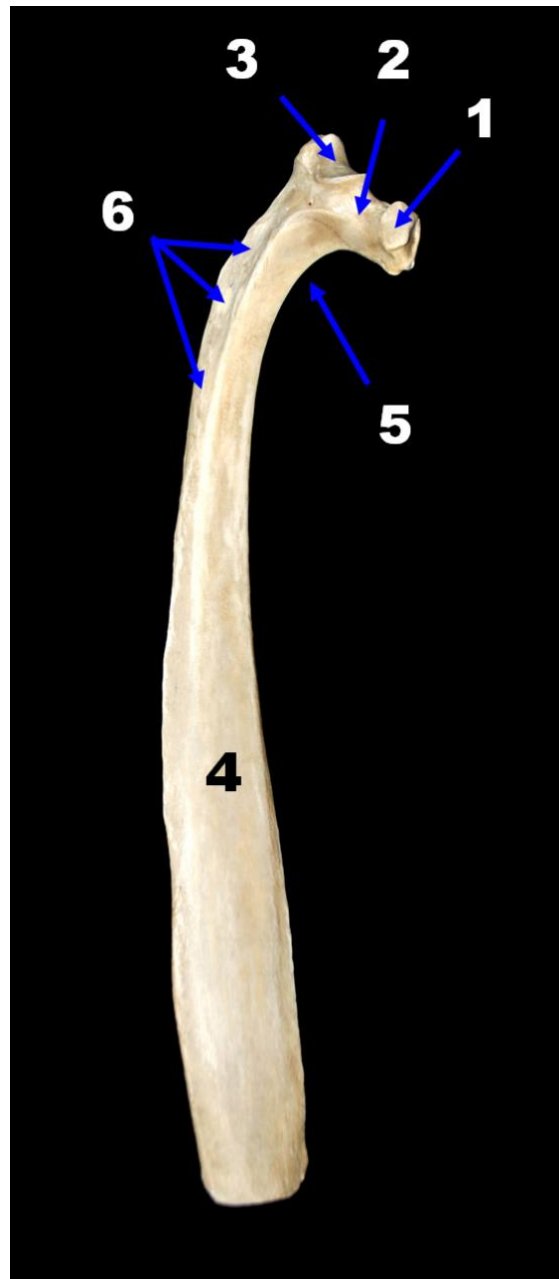

Obr. 69 (vlevo): Os costale sinistrum III, Bos taurus, aspectus lateralis. 1 - caput costae, 2 - collum costae, 3 - tuberculum costae, 4 - corpus costae, 5 - angulus costae.

Obr. 70 (vpravo): Os costale sinistrum III, Bos taurus, aspectus medialis. 1 - caput costae s facies articularis capitis costae, 2 - collum costae, 3 - tuberculum costae s facies articularis tuberculi costae, 4 - corpus costae, 5 - angulus costae, 6 - sulcus costae.

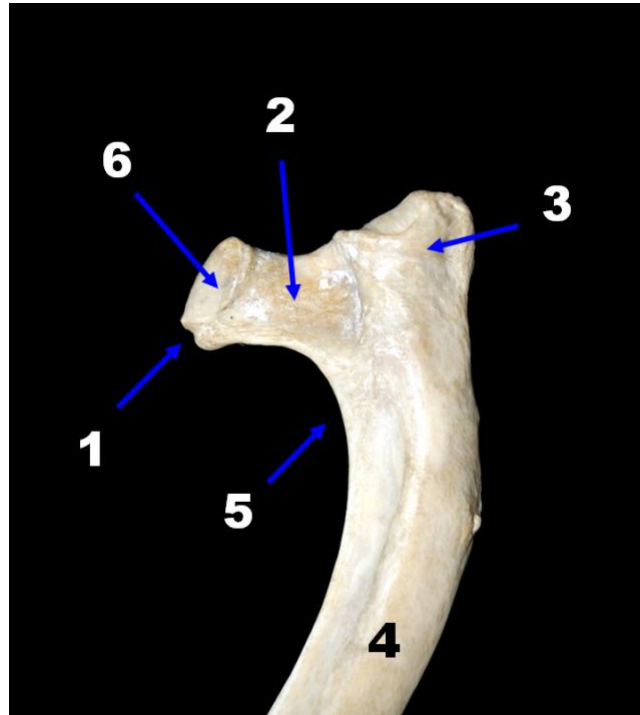

Obr. 71: Os costale sinistrum III, Bos taurus, aspectus lateralis, proximální konec. 1 - caput costae, 2 - collum costae, 3 - tuberculum costae, 4 - corpus costae, 5 - angulus costae, 6 - facies articularis capitis costae.

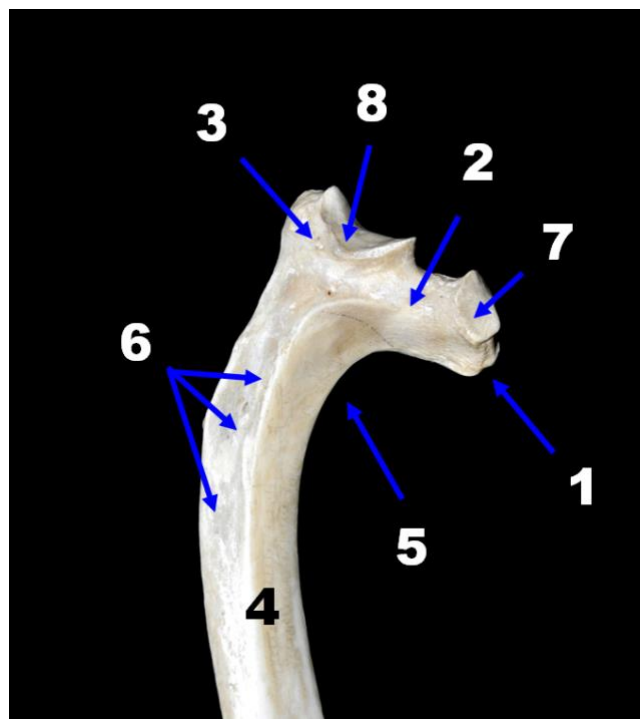

Obr. 72: Os costale sinistrum III, Bos taurus, aspectus medialis, proximální konec. 1 - caput costae, 2 - collum costae, 3 - tuberculum costae, 4 - corpus costae, 5 - angulus costae, 6 - sulcus costae, 7 - facies articularis capitis costae, 8 - facies articularis tuberculi costae.



Obr. 73 (vlevo): Os costale dextrum IX, Equus caballus, aspectus craniolateralis. 1 - caput costae, 2 - collum costae, 3 - tuberculum costae, 4 - corpus costae, 5 - angulus costae.

Obr. 74 (vpravo): Os costale dextrum IX, Equus caballus, aspectus caudomedialis. 1 - caput costae s facies articularis capitis costae, 2 - collum costae, 3 - tuberculum costae s facies articularis tuberculi costae, 4 - corpus costae, 5 - angulus costae, 6 - sulcus costae.

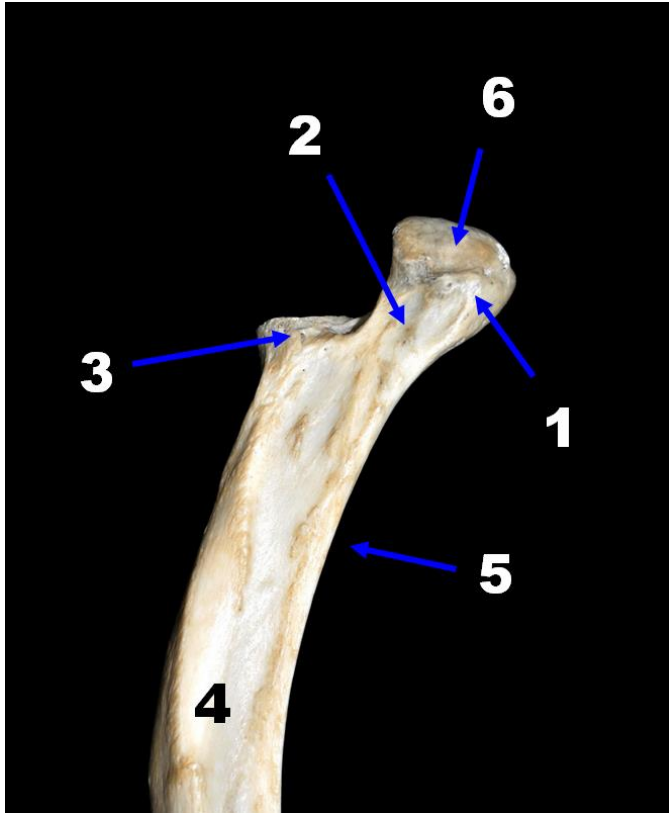

Obr. 75: Os costale dextrum IX, Equus caballus, aspectus cranio-lateralis, proximální konec. 1 - caput costae, 2 - collum costae, 3 - tuberculum costae, 4 - corpus costae, 5 - angulus costae, 6 - facies articularis capitis costae.

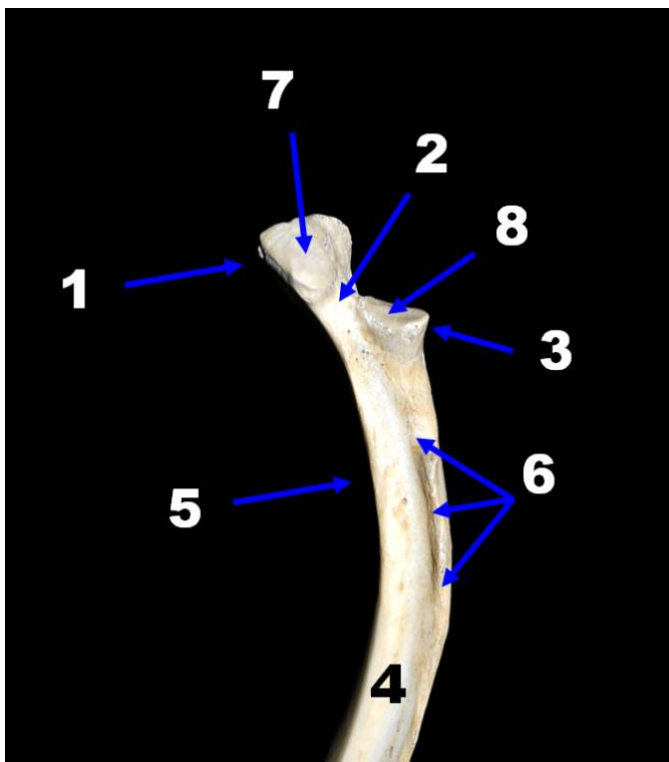

Obr. 76: Os costale dextrum IX, Equus caballus, aspectus caudo-medialis, proximální konec. 1 - caput costae, 2 - collum costae, 3 - tuberculum costae, 4 - corpus costae, 5 - angulus costae, 6 - sulcus costae, 7 - facies articularis capitis costae, 8 - facies articularis tuberculi costae.

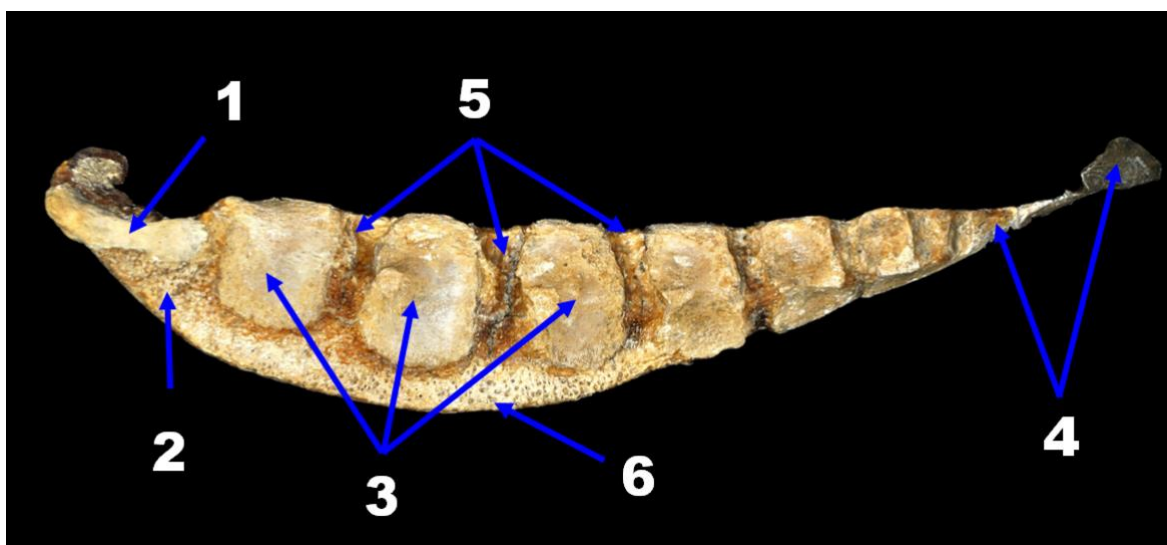

Obr. 77: Sternum, Equus caballus, aspectus lateralis. 1 - manubrium sterni, 2 - cartilago manubrii, 3 - sternbrae tvořící corpus sterni, 4 - processus xiphoideus et cartilago xiphoidea, 5 - incisurae costales, 6 - crista sterni.

2. SKELETON APPENDICULARE - kostra přívěsná

2.1. SKELETON MEMBRI THORACICI - kostra hrudní končetiny

2.1.1. SCAPULA - lopatka - obrázky 78 až 87

A) Facies lateralis - laterální plocha

- Spina scapulae et tuber spinae scapulae
- Acromion et processus hamatus (u Car)
- Processus suprahamatus (Fe)
- Fossa supraspinata et fossa infraspinata

B) Facies costalis - mediální plocha

- Fossa subscapularis
- Facies serrata (pars cranialis et caudalis)

C) zbývající struktury

- Cavitas glenoidalis
- Incisura glenoidalis
- Tuberculum supraglenoidale et infraglenoidale
- Processus coracoideus
- Collum scapulae
- Margo cranialis, caudalis et dorsalis
- Angulus cranialis, caudalis et ventralis
- Cartilago scapulae

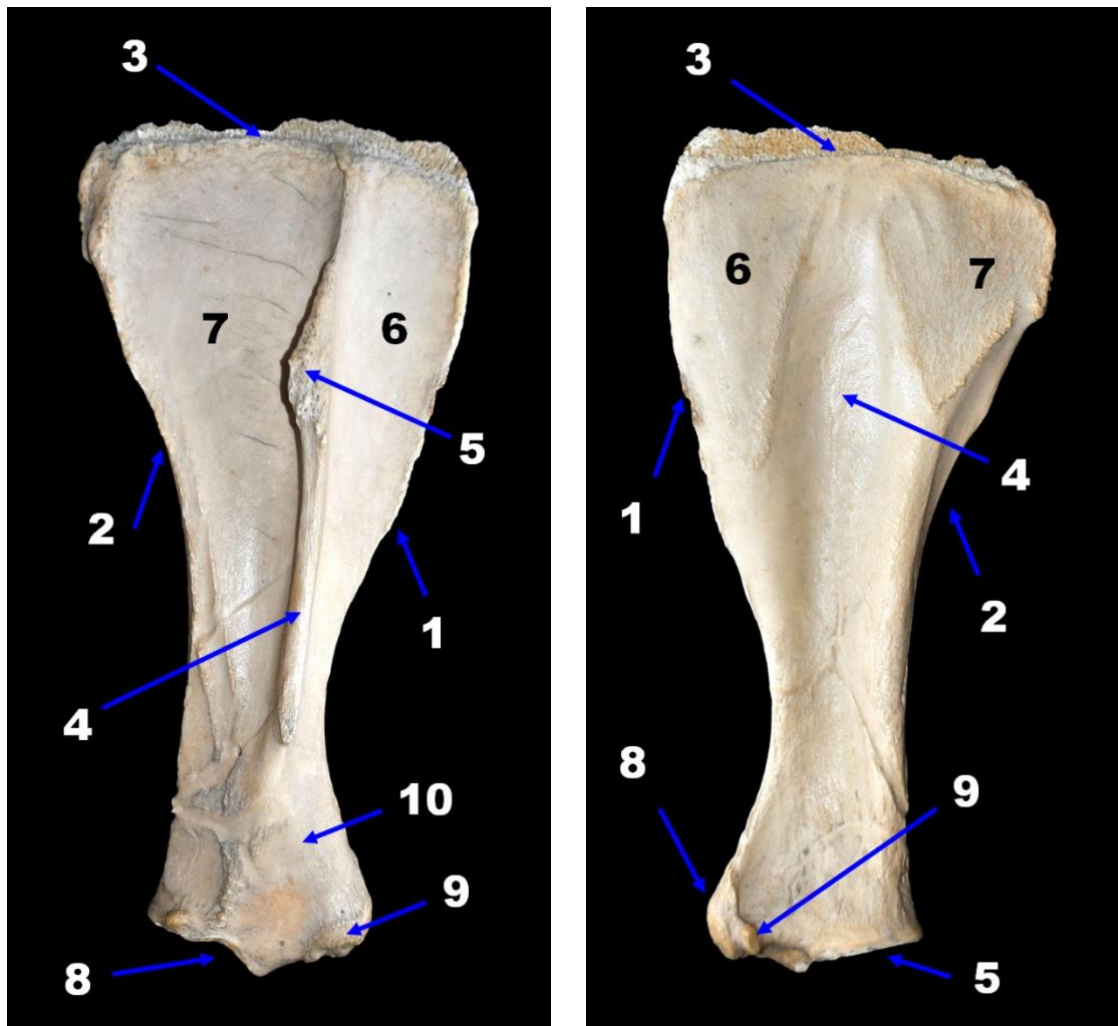

Obr. 78 (vlevo): Scapula dextra, Equus caballus, aspectus lateralis. 1 - margo cranialis, 2 - margo caudalis, 3 - margo dorsalis se zbytky cartilago scapulae, 4 - spina scapulae, 5 - tuber spinae scapulae, 6 - fossa suprascapularis, 7 - fossa infraspinata, 8 - cavitas glenoidalis, 9 - tuberculum supraglenoidale, 10 - collum scapulae.

Obr. 79 (vpravo): Scapula dextra, Equus caballus, aspectus medialis. 1 - margo cranialis, 2 - margo caudalis, 3 - margo dorsalis se zbytky cartilago scapulae, 4 - fossa subscapularis, 5 - cavitas glenoidalis, 6 - facies serrata pars cranialis, 7 - facies serrata pars caudalis, 8 - tuberculum supraglenoidale, 9 - processus coracoideus.

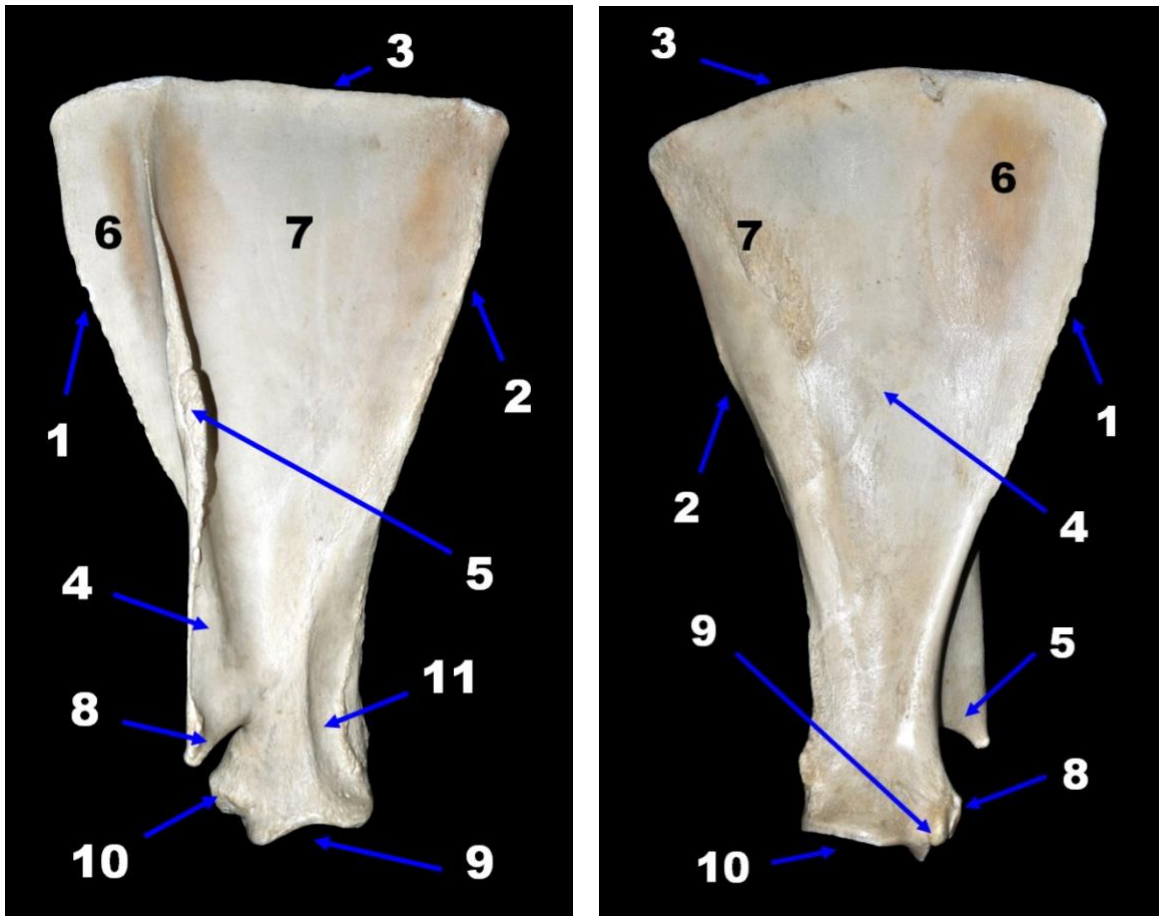

Obr. 80 (vlevo): Scapula sinistra, Bos taurus, aspectus lateralis. 1 - margo cranialis, 2 - margo caudalis, 3 - margo dorsalis, 4 - spina scapulae, 5 - tuber spinae scapulae, 6 - fossa supraspinata, 7 - fossa infraspinata, 8 - acromion, 9 - cavitas glenoidalis, 10 - tuberculum supraglenoidale, 11 - collum scapulae.

Obr. 81 (vpravo): Scapula sinistra, Bos taurus, aspectus medialis. 1 - margo cranialis, 2 - margo caudalis, 3 - margo dorsalis, 4 - fossa subscapularis, 5 - acromion, 6 - facies serrata pars cranialis, 7 - facies serrata pars caudalis, 8 - tuberculum supraglenoidale, 9 - processus coracoideus, 10 - cavitas glenoidalis.

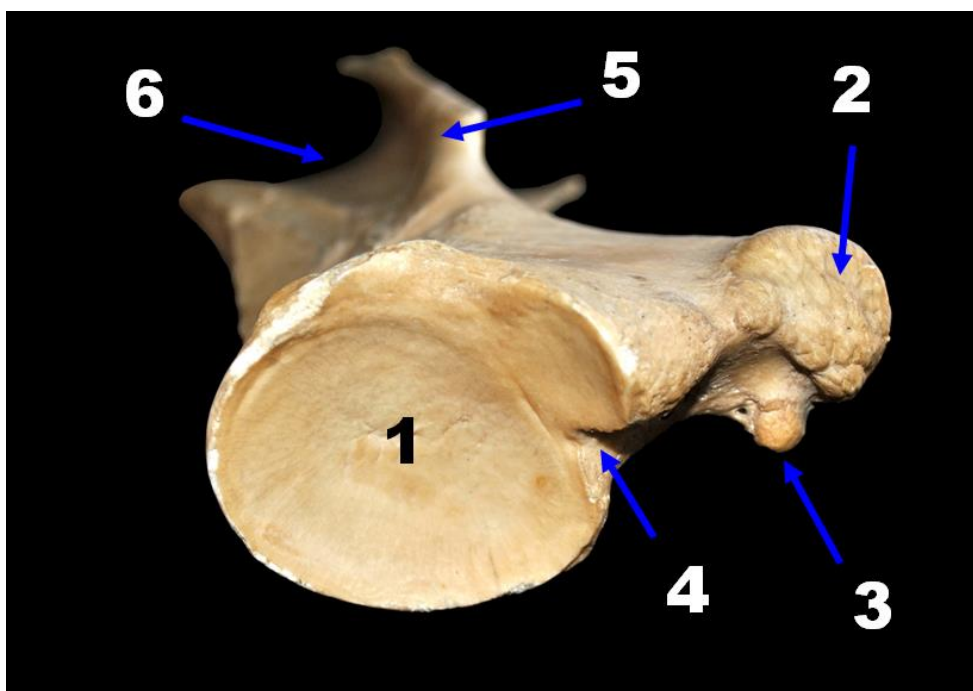

Obr. 82: Scapula dextra (distální konec), *Equus caballus*, aspectus ventralis. 1 - cavitas glenoidalis, 2 - tuberculum supraglenoidale, 3 - processus coracoideus, 4 - incisura glenoidalis, 5 - spina scapulae, 6 - fossa infraspinata.

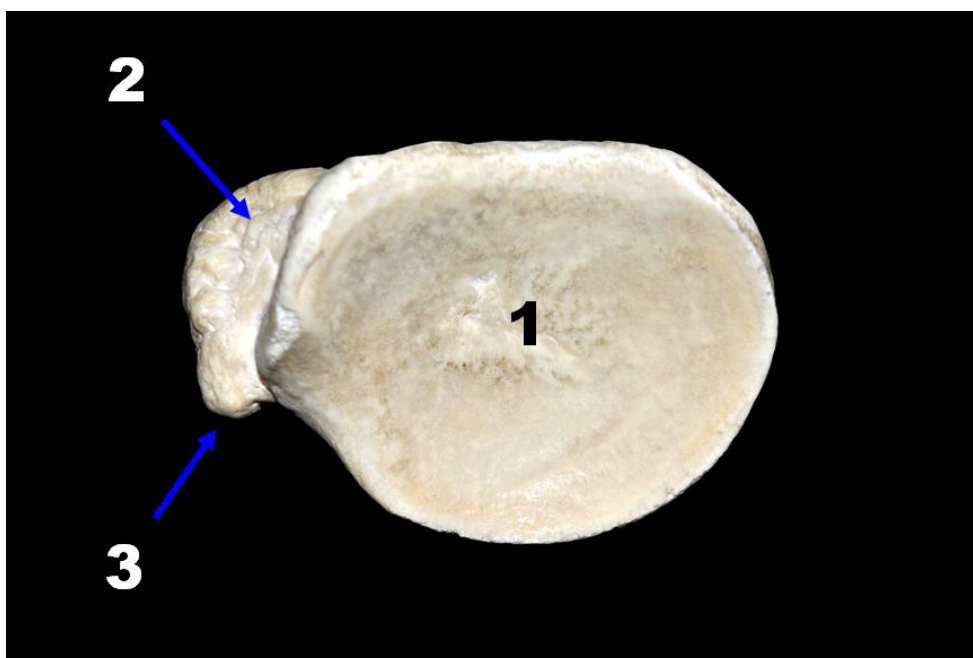

Obr. 83: Scapula sinistra (distální konec), *Bos taurus*, aspectus ventralis. 1 - cavitas glenoidalis, 2 - tuberculum supraglenoidale, 3 - processus coracoideus.

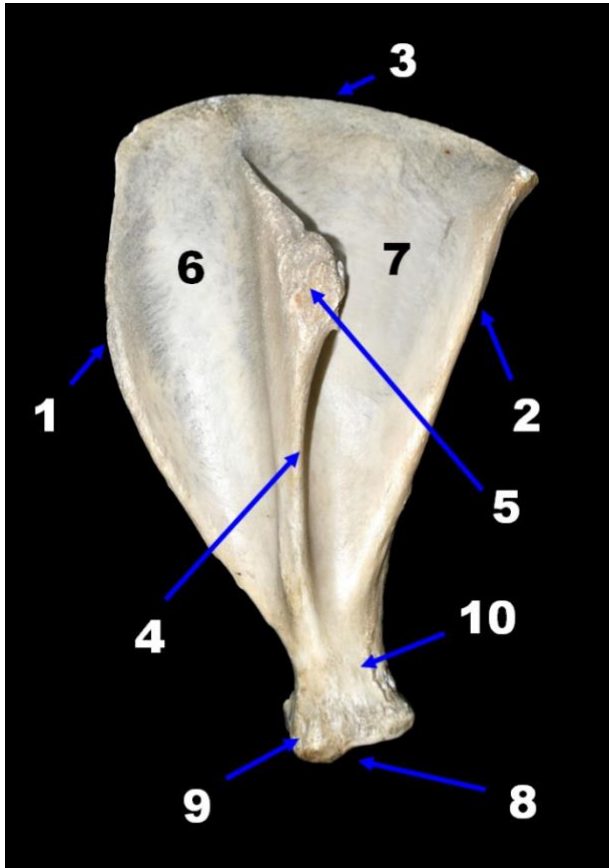

Obr. 84: Scapula sinistra, *Sus scrofa*, aspectus lateralis. 1 - margo cranialis, 2 - margo caudalis, 3 - margo dorsalis, 4 - spina scapulae, 5 - tuber spinae scapulae, 6 - fossa suprascapularis, 7 - fossa infraspinata, 8 - cavitas glenoidalis, 9 - tuberculum supraglenoidale s processus coracoideus, 10 - collum scapulae.

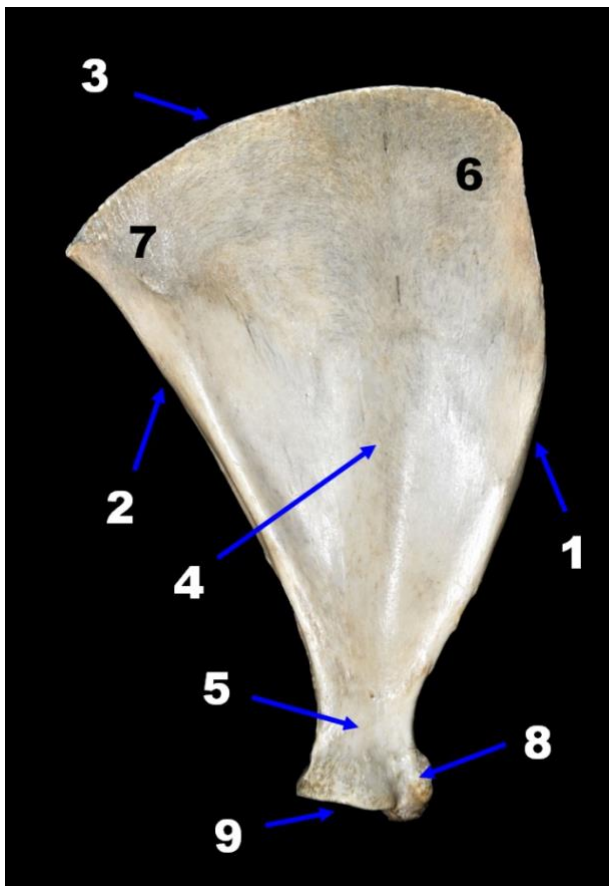

Obr. 85: Scapula sinistra, *Sus scrofa*, aspectus medialis. 1 - margo cranialis, 2 - margo caudalis, 3 - margo dorsalis, 4 - fossa subscapularis, 5 - collum scapulae, 6 - facies serrata pars cranialis, 7 - facies serrata pars caudalis, 8 - tuberculum supraglenoidale s processus coracoideus, 9 - cavitas glenoidalis.

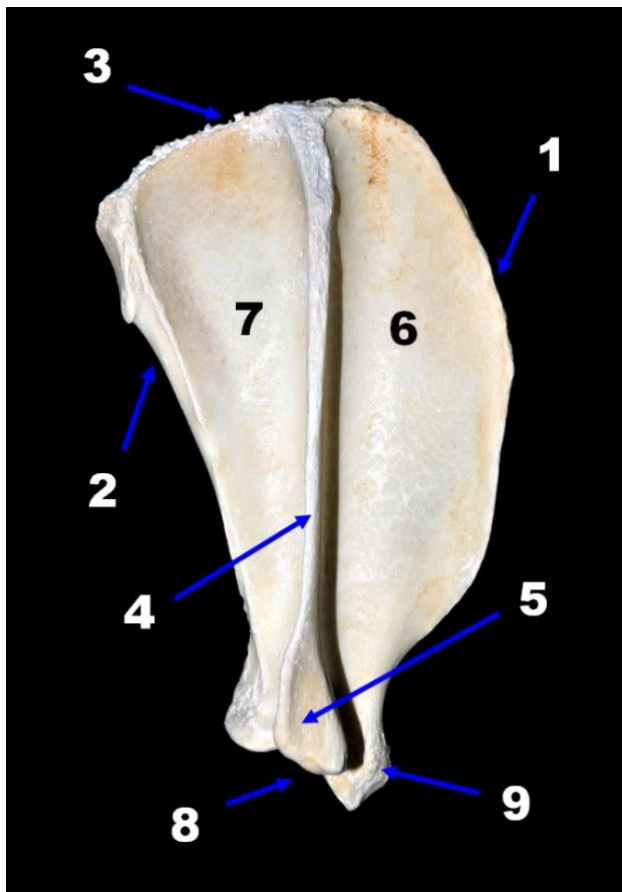

Obr. 86: Scapula dextra, *Canis familiaris*, aspectus lateralis. 1 - margo cranialis, 2 - margo caudalis, 3 - margo dorsalis se zbytky cartilago scapulae, 4 - spina scapulae, 5 - processus hamatus, 6 - fossa suprascapularis, 7 - fossa infraspinata, 8 - cavitas glenoidalis, 9 - tuberculum supraglenoidale.

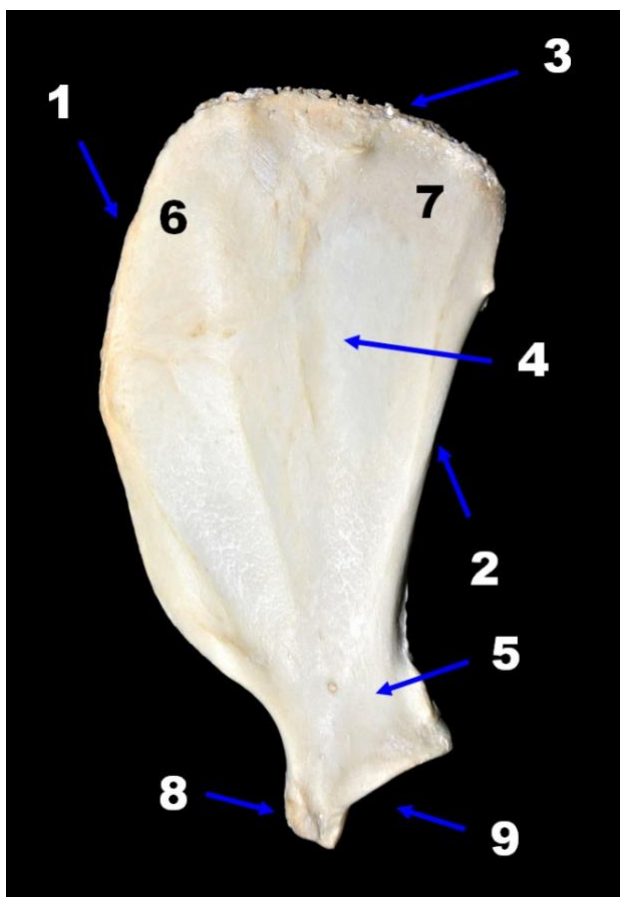

Obr. 87: Scapula dextra, *Canis familiaris*, aspectus medialis. 1 - margo cranialis, 2 - margo caudalis, 3 - margo dorsalis se zbytky cartilago scapulae, 4 - fossa subscapularis, 5 - collum scapulae, 6 - facies serrata pars cranialis, 7 - facies serrata pars caudalis, 8 - tuberculum supraglenoidale, 9 - cavitas glenoidalis.

2.1.2. HUMERUS - kost pažní - obrázky 88 až 97

A) proximální konec kosti

- Caput et collum humeri
- Tuberculum majus (pars cranialis et caudalis)
- Tuberculum minus (pars cranialis et caudalis)
- Crista tuberculi majoris et minoris
- Sulcus intertubercularis, u Eq s tuberculum intermedium
- Facies m. infraspinati
- Tuberositas teres minor
- Linea m. tricipitis

B) diafýza

- Corpus humeri
- Tuberositas deltoidea et tuberositas teres major
- Crista humeri
- Sulcus m. brachialis
- Crista supracondylaris lateralis

C) distální konec kosti

- Trochlea humeri
- Epicondylus lateralis et medialis
- Fossa olecrani et radialis
- Foramen supratrochleare (Ca)
- Foramen supracondylare (Fe)

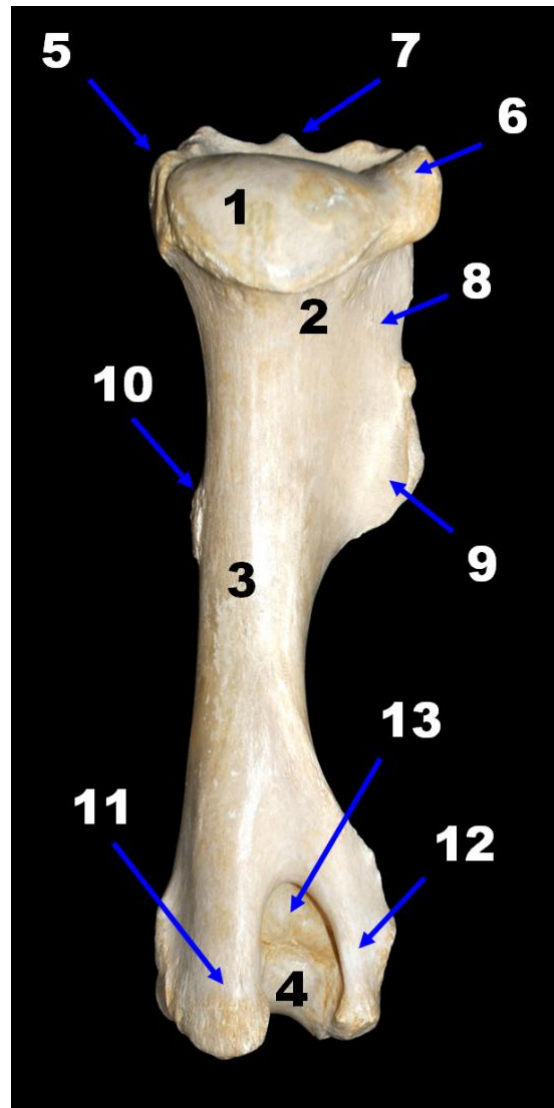
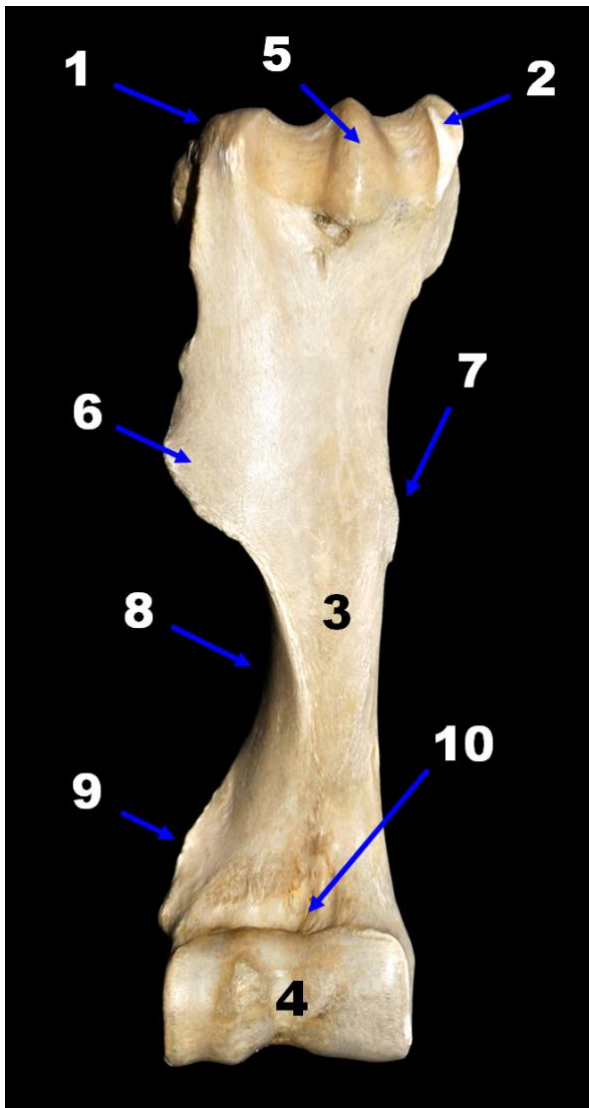

Obr. 88 (vlevo): Humerus dexter, Equus caballus, aspectus cranialis. 1 - tuberculum majus, 2 - tuberculum minus, 3 - corpus humeri, 4 - trochlea humeri, 5 - tuberculum intermedium v sulcus intertubercularis, 6 - tuberositas deltoidea, 7 - tuberositas teres major, 8 - sulcus m. brachialis, 9 - crista supracondylaris lateralis, 10 - fossa radialis.

Obr. 89 (vpravo): Humerus dexter, Equus caballus, aspectus caudalis. 1 - caput humeri, 2 - collum humeri, 3 - corpus humeri, 4 - trochlea humeri, 5 - tuberculum minus, 6 - tuberculum majus, 7 - tuberculum intermedium v sulcus intertubercularis, 8 - linea m. tricipitis, 9 - tuberositas deltoidea, 10 - tuberositas teres major, 11 - epicondylus medialis, 12 - epicondylus lateralis, 13 - fossa olecrani.

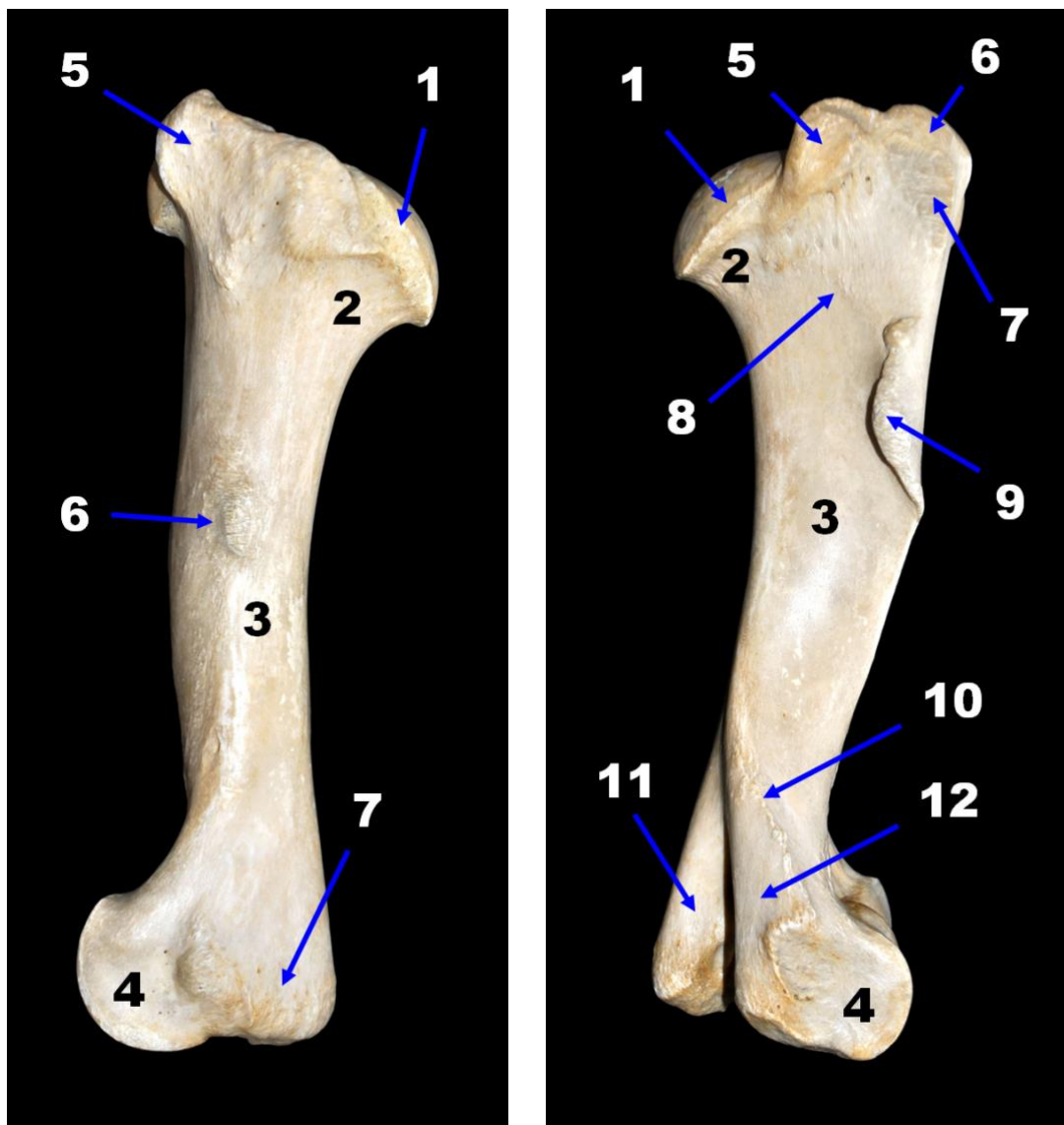

Obr. 90 (vlevo): Humerus dexter, Equus caballus, aspectus medialis. 1 - caput humeri, 2 - collum humeri, 3 - corpus humeri, 4 - trochlea humeri, 5 - tuberculum minus, 6 - tuberositas teres major, 7 - epicondylus medialis.

Obr. 91 (vpravo): Humerus dexter, Equus caballus, aspectus lateralis. 1 - caput humeri, 2 - collum humeri, 3 - corpus humeri, 4 - trochlea humeri, 5 - tuberculum majus pars cranialis, 6 - tuberculum majus pars caudalis, 7 - facies m. infraspinati, 8 - linea m. tricipitis, 9 - tuberositas deltoidea, 10 - crista supracondylaris lateralis, 11 - epicondylus medialis, 12 - epicondylus lateralis.

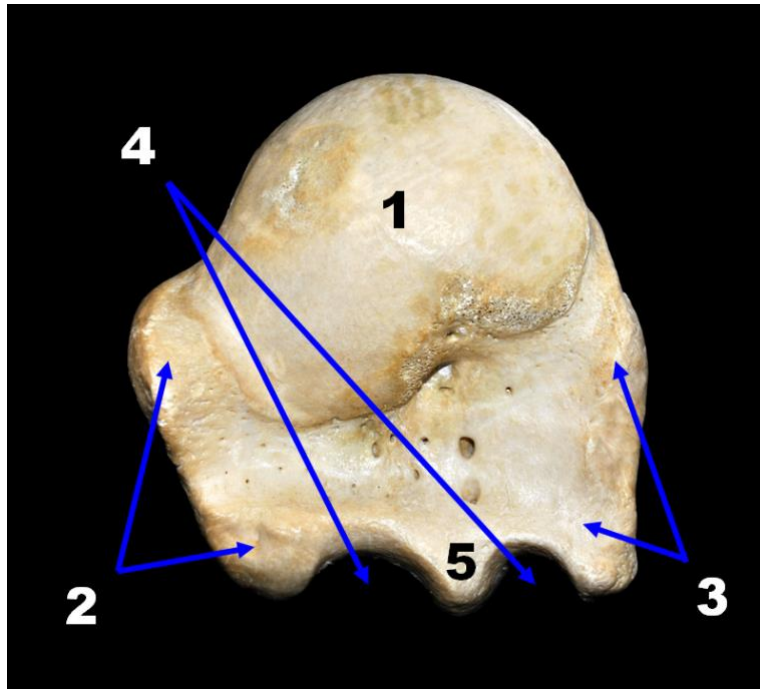

Obr. 92: Humerus dexter (proximální konec), Equus caballus, aspectus proximalis. 1 - caput humeri, 2 - tuberculum majus pars cranialis et caudalis, 3 - tuberculum minus pars cranialis et caudalis, 4 - sulcus intertubercularis, 5 - tuberculum intermedium.

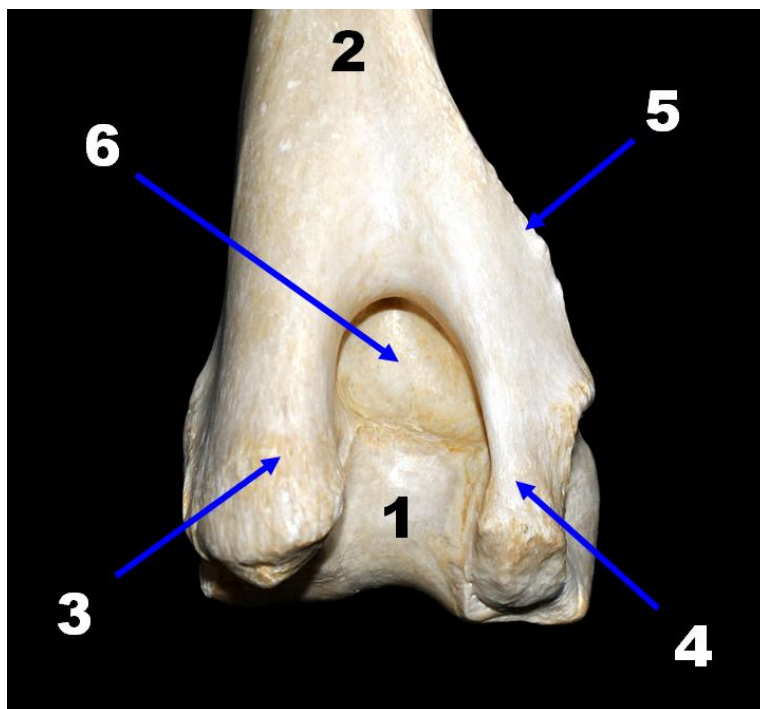

Obr. 93: Humerus dexter (distální konec), Equus caballus, aspectus caudalis. 1 - trochlea humeri, 2 - corpus humeri, 3 - epicondylus medialis, 4 - epicondylus lateralis, 5 - crista supracondylaris lateralis, 6 - fossa olecrani.

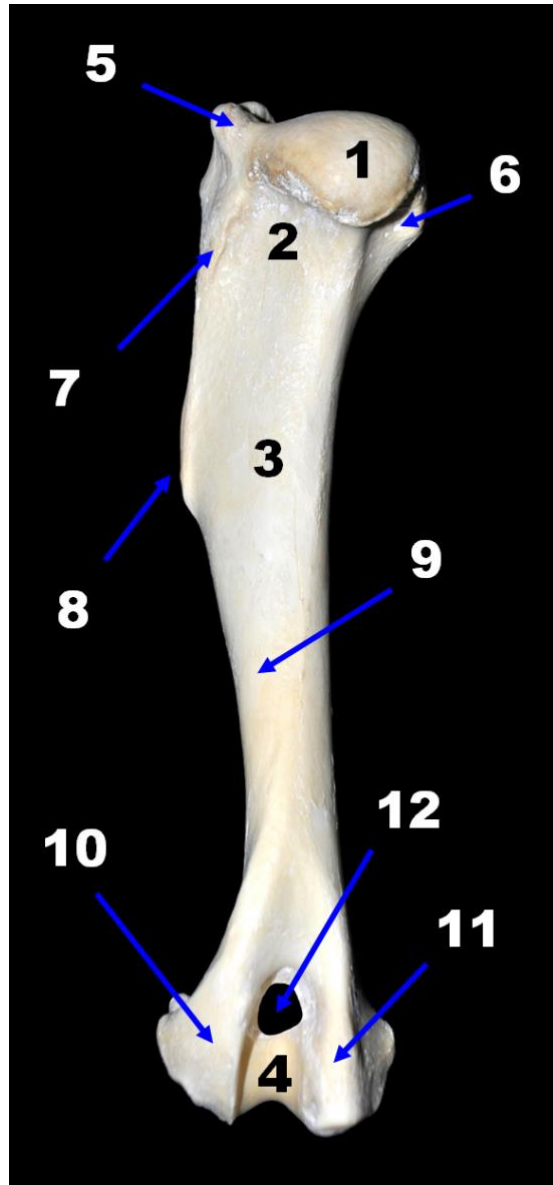
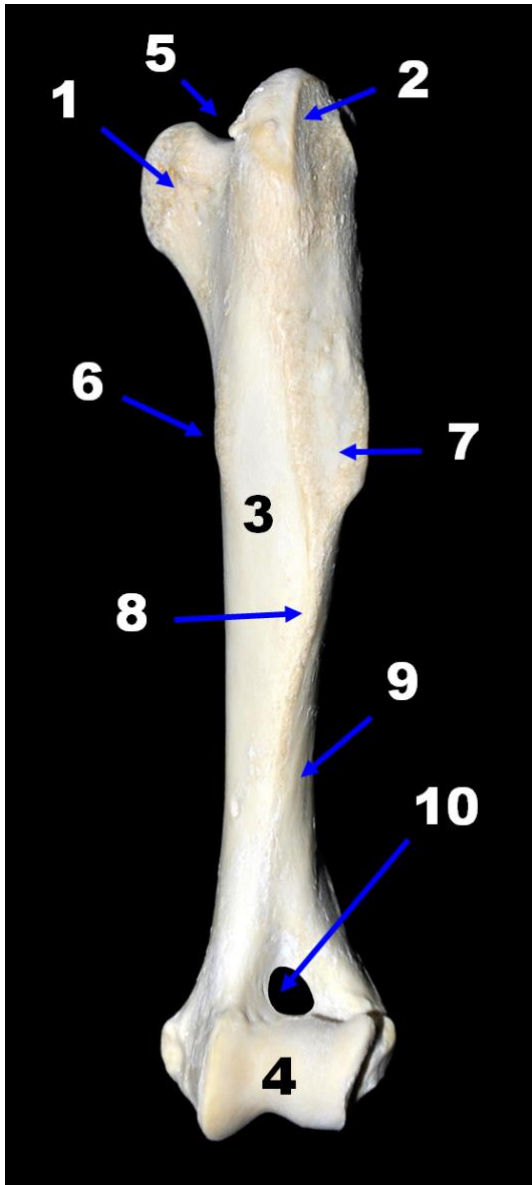

Obr. 94 (vlevo): Humerus sinister, Canis familiaris, aspectus cranialis. 1 - tuberculum minus, 2 - tuberculum majus, 3 - corpus humeri, 4 - trochlea humeri, 5 - sulcus intertubercularis, 6 - tuberositas teres major, 7 - tuberositas deltoidea, 8 - crista humeri, 9 - sulcus m. brachialis, 10 - fossa radialis s foramen supratrochleare.

Obr. 95 (vpravo): Humerus sinister, Canis familiaris, aspectus caudalis. 1 - caput humeri, 2 - collum humeri, 3 - corpus humeri, 4 - trochlea humeri, 5 - tuberculum majus, 6 - tuberculum minus, 7 - linea m. tricipitis, 8 - tuberositas deltoidea, 9 - sulcus m. brachialis, 10 - epicondylus lateralis, 11 - epicondylus medialis, 12 - fossa olecrani s foramen supratrochleare.

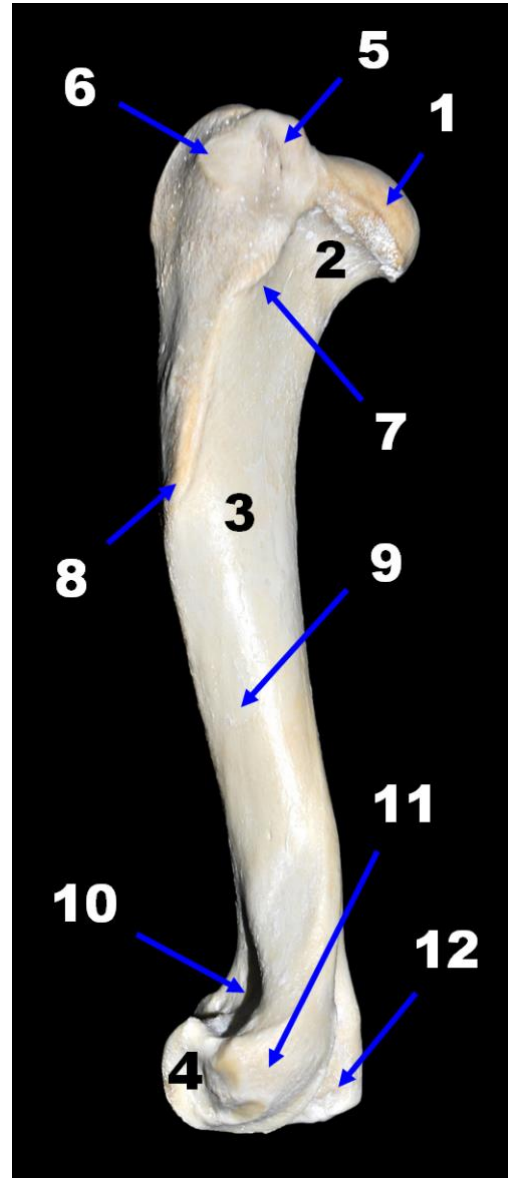
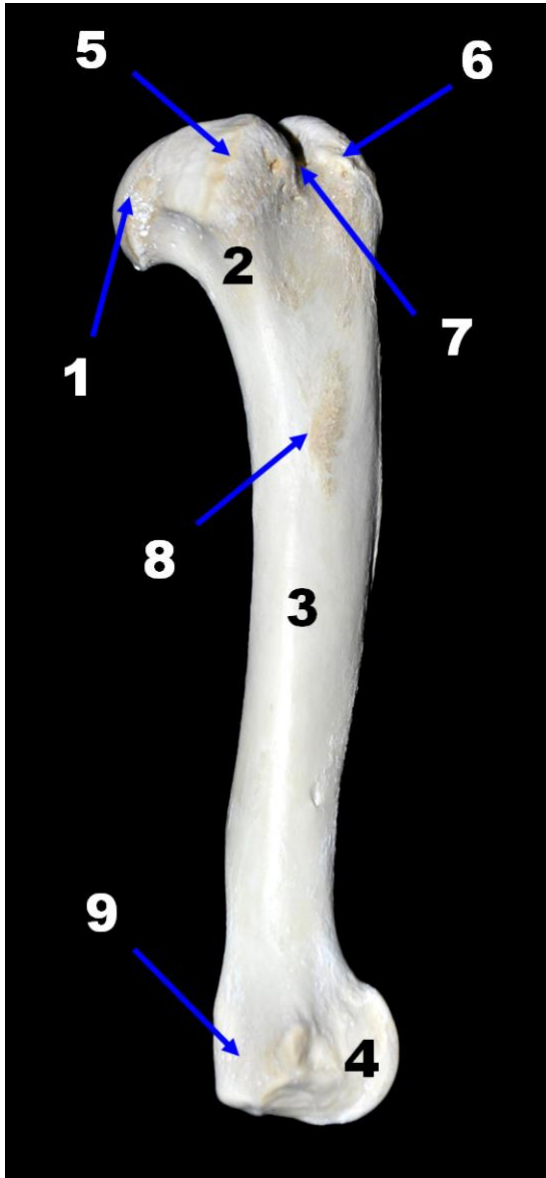

Obr. 96 (vlevo): Humerus sinister, Canis familiaris, aspectus medialis. 1 - caput humeri, 2 - collum humeri, 3 - corpus humeri, 4 - trochlea humeri, 5 - tuberculum minus, 6 - tuberculum majus, 7 - sulcus intertubercularis, 8 - tuberositas teres major, 9 - epicondylus medialis.

Obr. 97 (vpravo): Humerus sinister, Canis familiaris, aspectus lateralis. 1 - caput humeri, 2 - collum humeri, 3 - corpus humeri, 4 - trochlea humeri, 5 - tuberculum majus, 6 - facies m. infraspinati, 7 - linea m. tricipitis, 8 - tuberositas deltoidea, 9 - sulcus m. brachialis, 10 - fossa radialis s foramen supratrochleare, 11 - epicondylus lateralis, 12 - epicondylus medialis.

2.1.3. RADIUS - kost vřetenní - obrázky 98 až 103

A) proximální konec kosti

- Caput radii s fovea capitis radii
- Collum radii s tuberositas radii
- Circumferentia articularis

B) diafýza

- Corpus radii s facies cranialis et caudalis a margo medialis et lateralis

C) distální konec kosti

- Trochlea radii s facies articularis carpea
- Processus styloideus
- Incisura ulnaris

2.1.4. ULNA - kost loketní - obrázky 98 až 105

A) proximální konec kosti

- Olecranon s tuber olecrani a processus anconeus
- Processus coronoideus medialis et lateralis
- Incisura trochlearis et incisura radialis

B) diafýza

- Corpus ulnae

C) distální konec kosti

- Caput ulnae s circumferentia articularis
- Processus styloideus

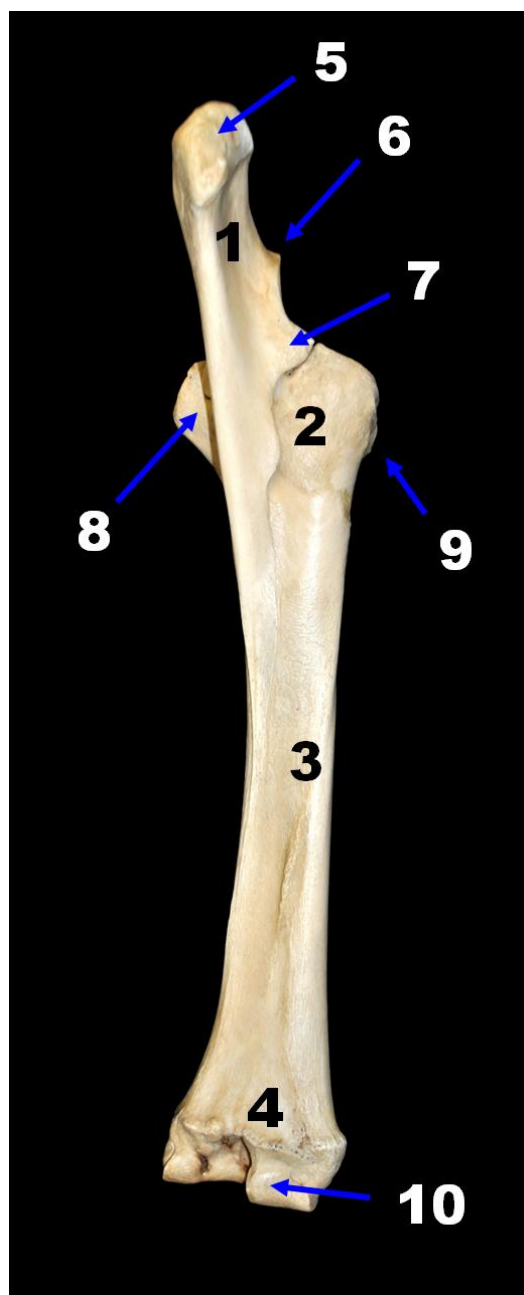
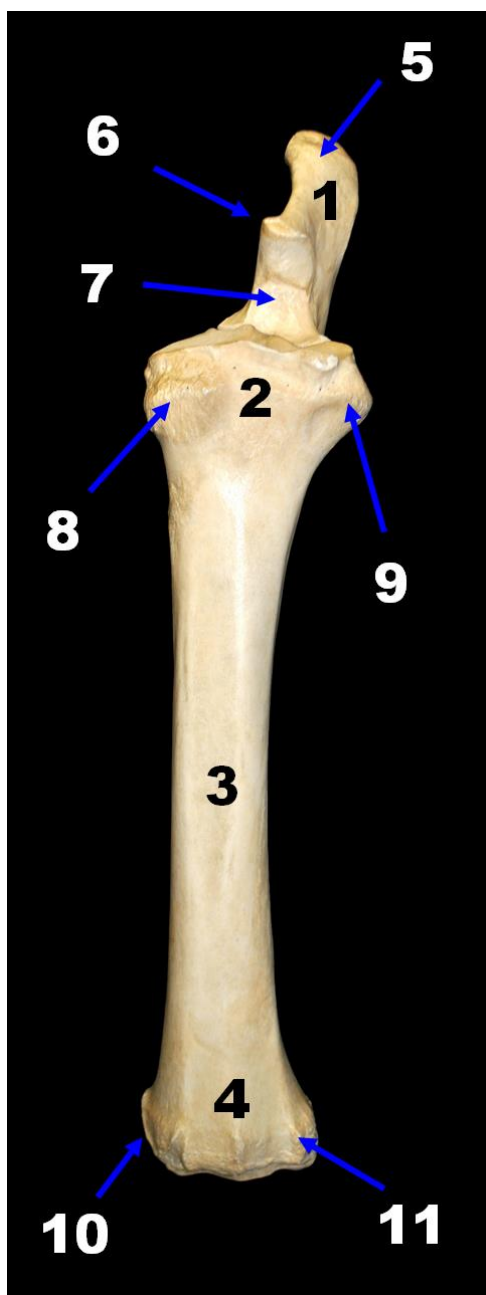

Obr. 98 (vlevo): Radius sinister et ulna sinistra, Equus caballus, aspectus cranialis. 1 - olecranon ulnae, 2 - caput radii, 3 - corpus radii, 4 - trochlea radii, 5 - tuber olecrani, 6 - processus anconeus, 7 - incisura trochlearis, 8 - tuberositas radii, 9 - tuber ligamenti laterale, 10 - processus styloideus radii, 11 - processus styloideus ulnae.

Obr. 99 (vpravo): Radius sinister et ulna sinistra, Equus caballus, aspectus caudalis. 1 - olecranon ulnae, 2 - caput radii, 3 - corpus radii, 4 - trochlea radii, 5 - tuber olecrani, 6 - processus anconeus, 7 - processus coronoideus medialis, 8 - tuber ligamenti laterale, 9 - tuberositas radii, 10 - facies articularis carpea.

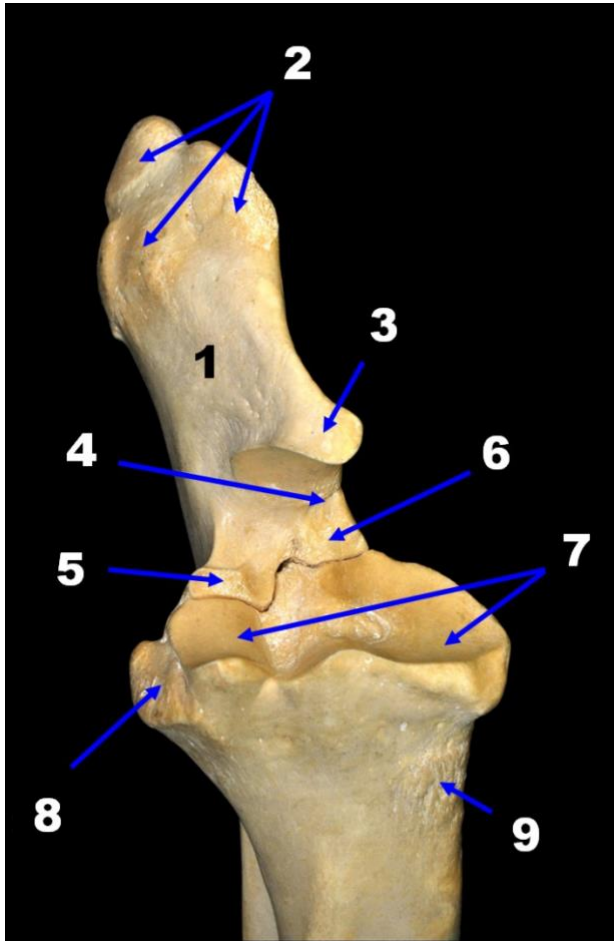

Obr. 100: Radius dexter et ulna dextra, Bos taurus, aspectus cranialis, proximální konec. 1 - olecranon ulnae, 2 - tuber olecrani, 3 - processus anconeus, 4 - incisura trochlearis, 5 - processus coronoideus lateralis, 6 - processus coronoideus medialis, 7 - fovea capitis radii, 8 - tuber ligamenti laterale, 9 - tuberositas radii.

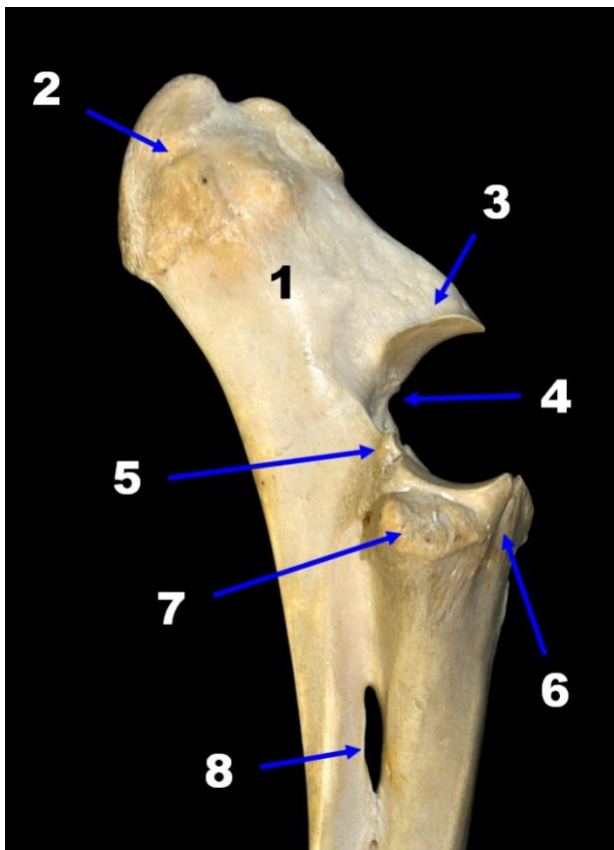

Obr. 101: Radius dexter et ulna dextra, Bos taurus, aspectus lateralis, proximální konec. 1 - olecranon ulnae, 2 - tuber olecrani, 3 - processus anconeus, 4 - incisura trochlearis, 5 - processus coronoideus lateralis, 6 - caput radii, 7 - tuber ligamenti laterale, 8 - spatium interosseum antebrachii proximale.

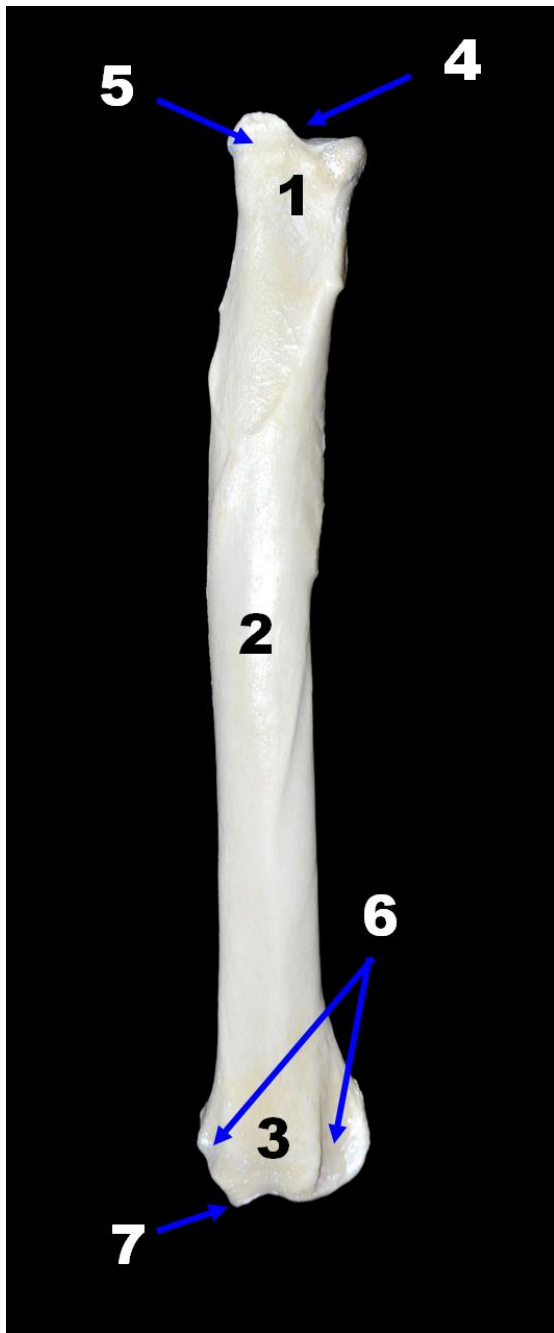

Obr. 102 (vlevo): Radius dexter, Canis familiaris, aspectus cranialis. 1 - caput radii, 2 - corpus radii, 3 - trochlea radii, 4 - fovea capitis radii, 5 - circumferentia articularis, 6 - sulci tendineum, 7 - processus styloideus radii.

Obr. 103 (vpravo): Radius dexter, Canis familiaris, aspectus caudalis. 1 - caput radii, 2 - corpus radii, 3 - trochlea radii, 4 - fovea capitis radii, 5 - circumferentia articularis, 6 - processus styloideus radii.

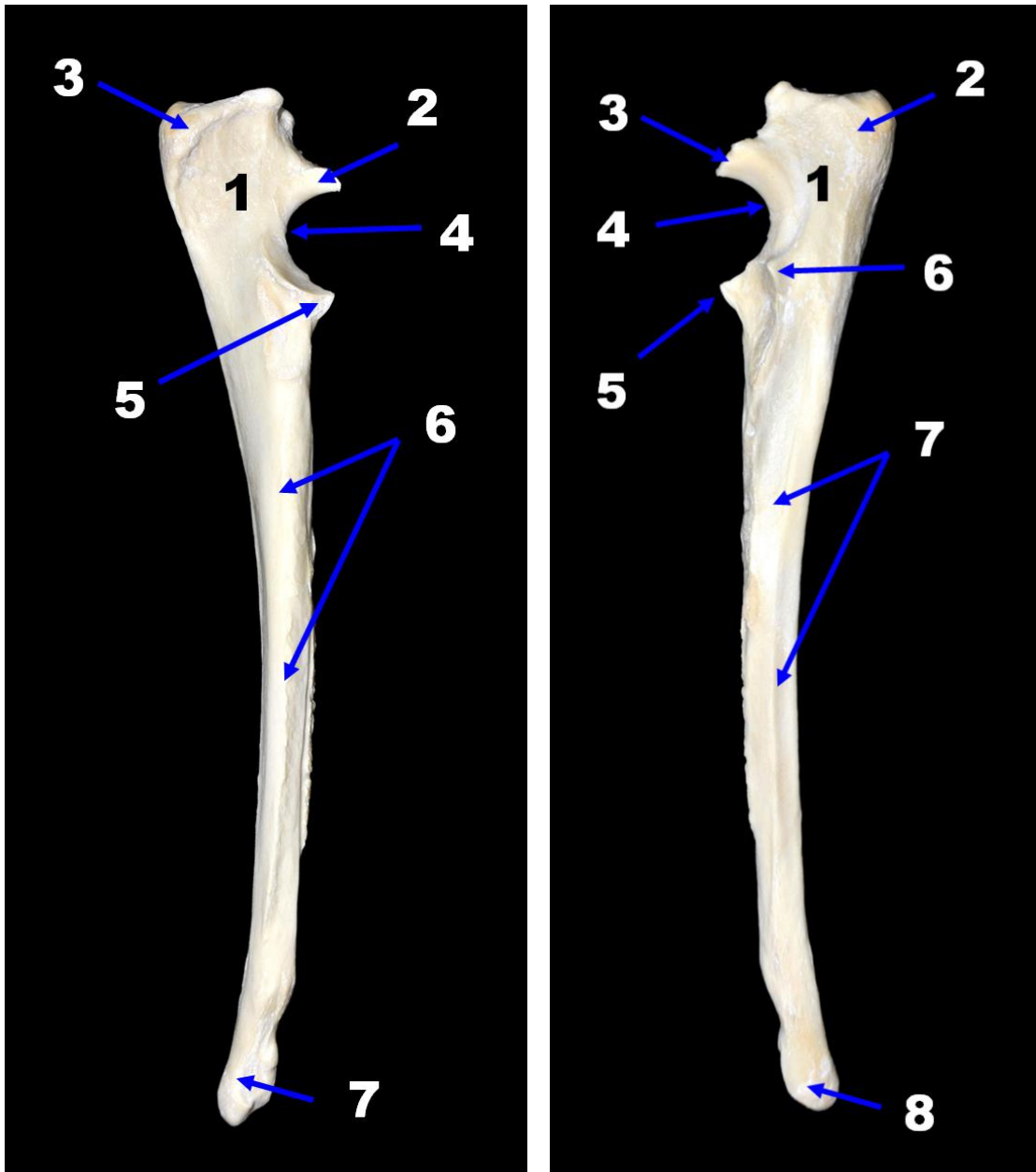

Obr. 104 (vlevo): Ulna dextra, Canis familiaris, aspectus medialis. 1 - olecranon ulnae, 2 - processus anconeus, 3 - tuber olecrani, 4 - incisura trochlearis, 5 - processus coronoideus medialis, 6 - corpus radii, 7 - processus styloideus ulnae.

Obr. 105 (vpravo): Ulna dextra, Canis familiaris, aspectus lateralis. 1 - olecranon ulnae, 2 - tuber olecrani, 3 - processus anconeus, 4 - incisura trochlearis, 5 - processus coronoideus medialis, 6 - processus coronoideus lateralis, 7 - corpus ulnae, 8 - processus styloideus ulnae.

2.1.5. OSSA CARPI - kosti zápěstí - obrázek 106

A) proximální řada (ordo proximalis)

- Os carpi radiale
- Os carpi intermedium
- Os carpi ulnare
- Os carpi accessorium
- Os carpi intermedioradiale (Ca)

C) distální řada (ordo distalis)

- Os carpale I
- Os carpale II
- Os carpale III
- Os carpale IV
- Os carpale II et III (Ru)

2.1.6. OSSA METACARPALIA - kosti záprstí - obrázky 107 až 112

A) proximální konec kosti

- Basis et facies articularis carpea

B) diafýza

- Corpus s tuberositas metacarpi
- Sulcus longitudinalis dorsalis et palmaris (Ru)
- Canalis metacarpi proximalis et distalis (Ru)

C) distální konec kosti

- Trochlea

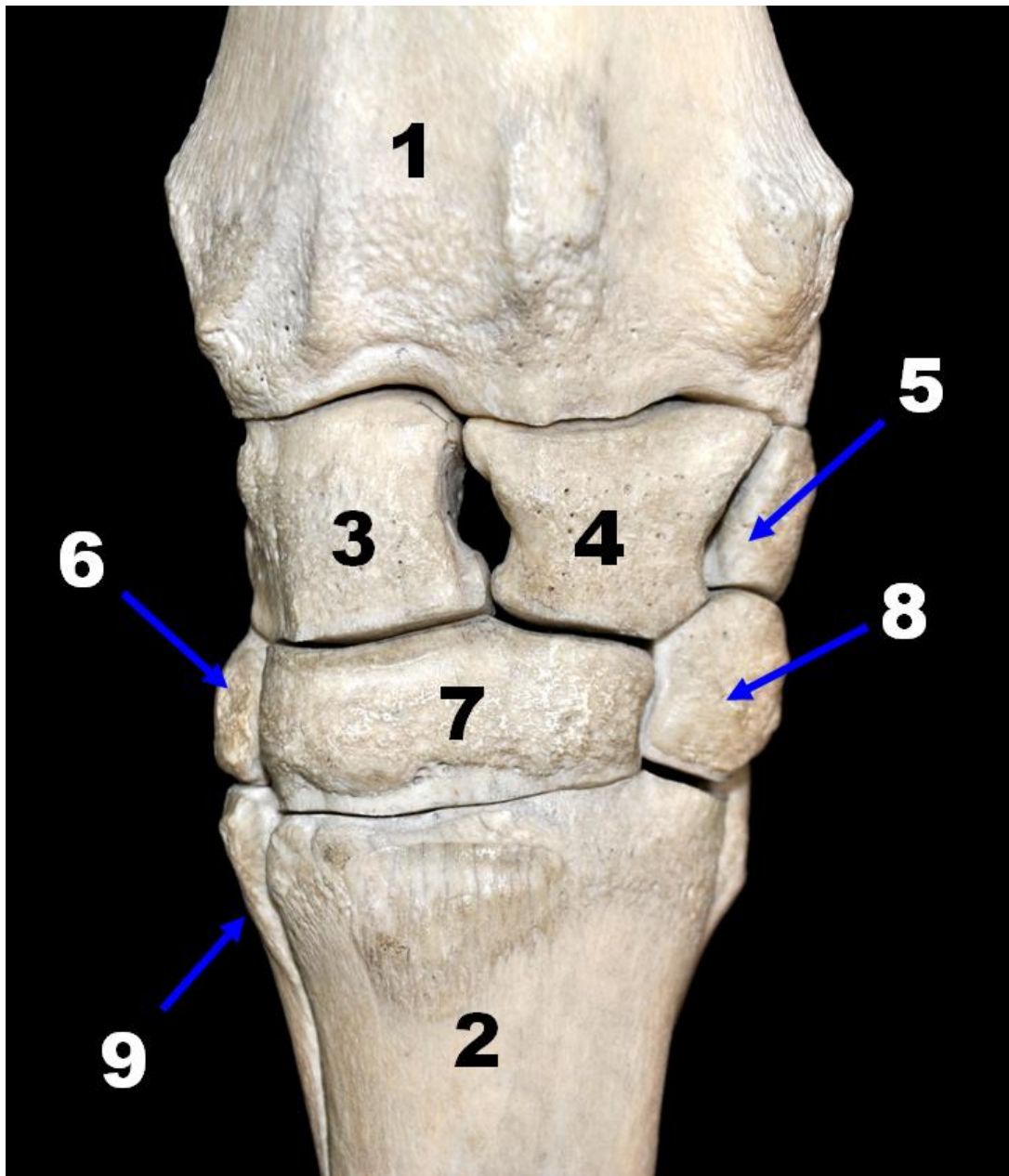

Obr. 106: Ossa carpi, Equus caballus, aspectus dorsalis. 1 - radius sinister, 2 - os metacarpale III sinisterum, 3 - os carpi radiale, 4 - os carpi intermedium, 5 - os carpi ulnare, 6 - os carpale II, 7 - os carpale III, 8 - os carpale IV, 9 - os metacarpale II.

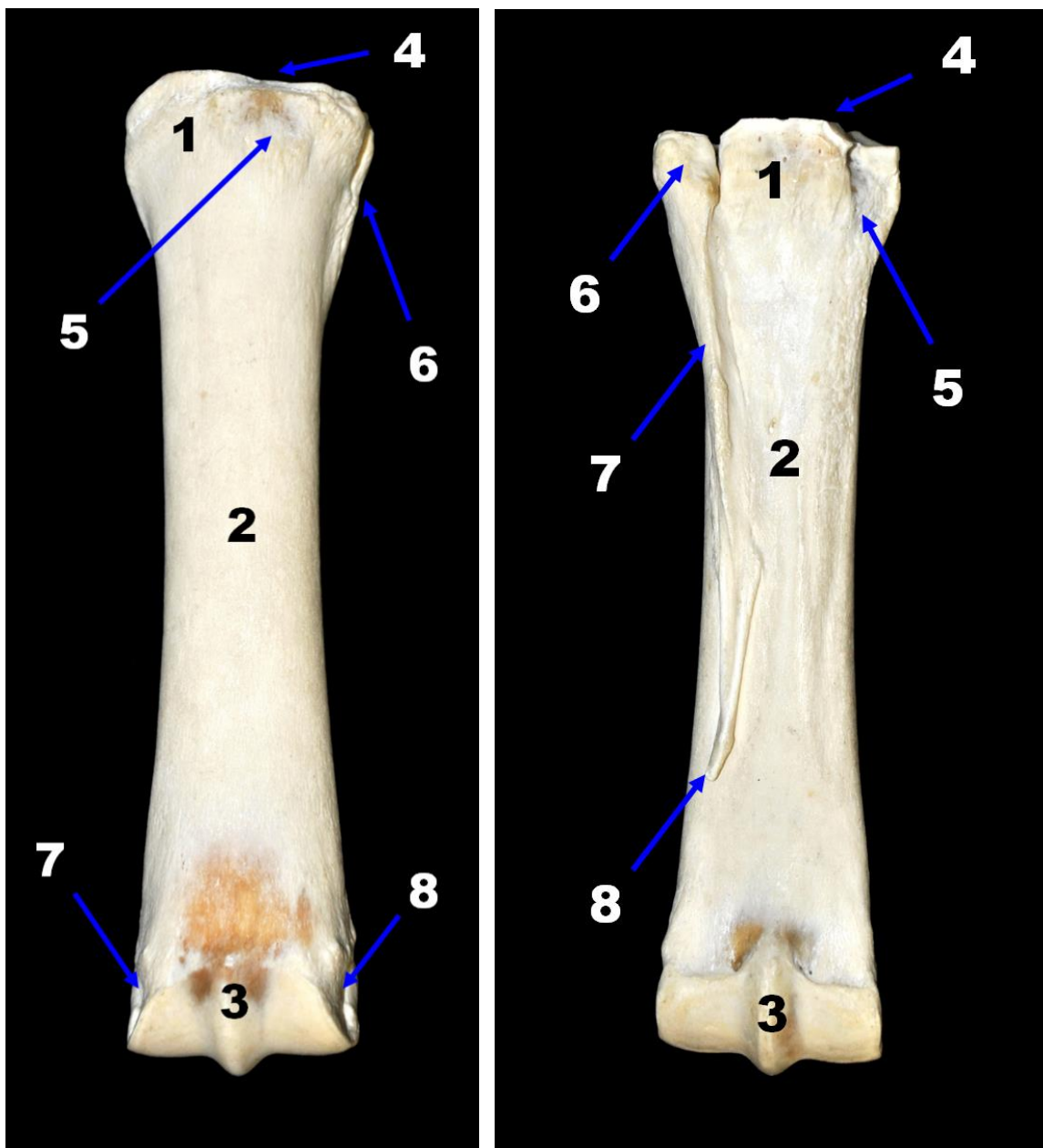

Obr. 107 (vlevo): Os metacarpale III dextrum, Equus caballus, aspectus dorsalis. 1 - basis ossis metacarpalis III, 2 - corpus ossis metacarpalis III, 3 - trochlea ossis metacarpalis III, 4 - facies articularis carpea, 5 - tuberositas ossis metacarpalis III, 6 - os metacarpale II, 7 - tuber ligamenti laterale, 8 - tuber ligamenti mediale.

Obr. 108 (vpravo): Os metacarpale III dextrum, Equus caballus, aspectus palmaris. 1 - basis ossis metacarpalis III, 2 - corpus ossis metacarpalis III, 3 - trochlea ossis metacarpalis III, 4 - facies articularis carpea, 5 - plocha pro spojení s os metacarpale IV, 6 - basis ossis metacarpalis II, 7 - corpus ossis metacarpalis II, 8 - globulus ossis metacarpalis III.

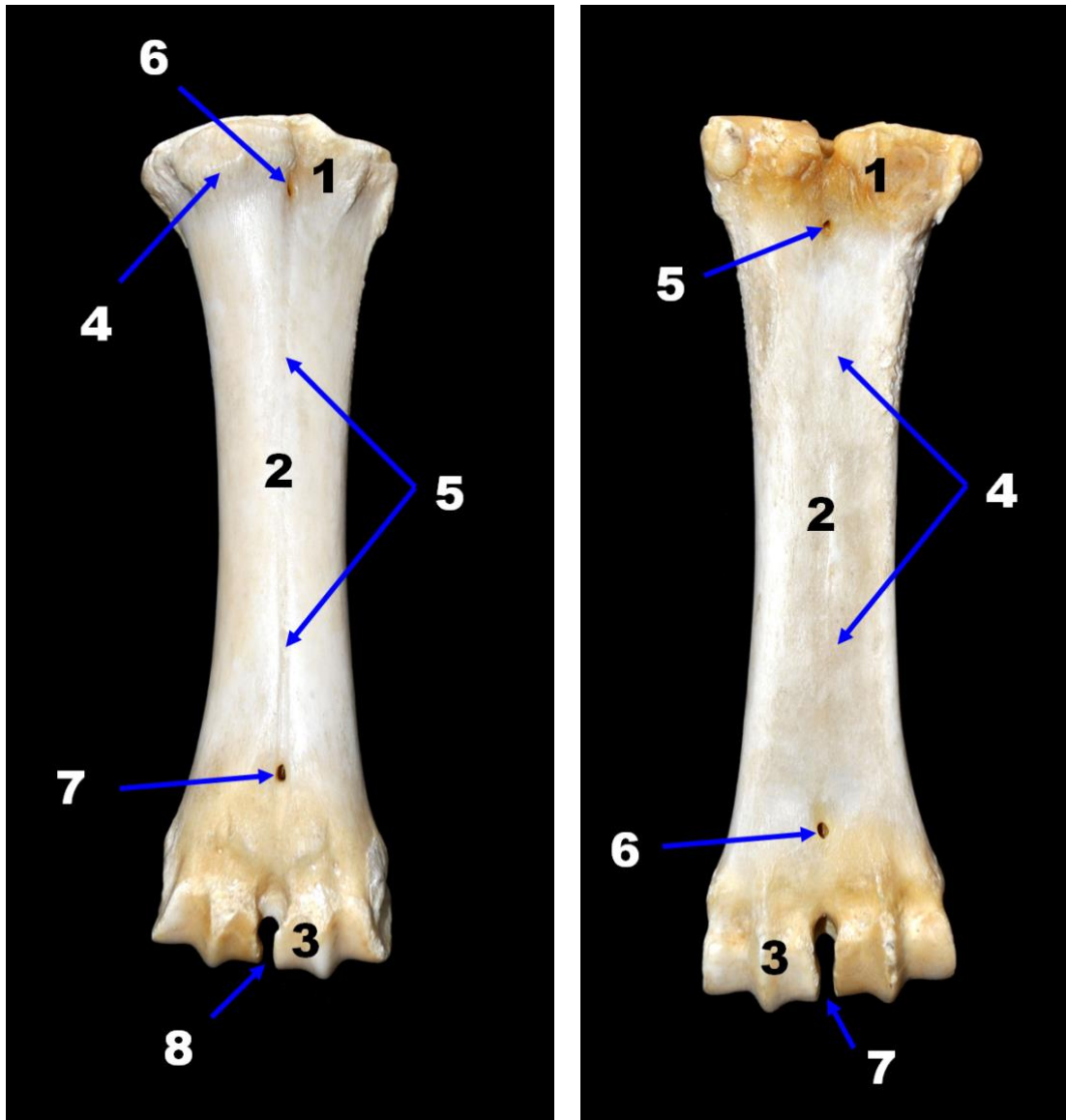

Obr. 109 (vlevo): Os metacarpale III et IV sinistrum, *Bos taurus*, aspectus dorsalis. 1 - basis s facies articularis, 2 - corpus, 3 - trochlea, 4 - tuberositas ossis metacarpalis III, 5 - sulcus longitudinalis dorsalis, 6 - canalis metacarpi proximalis, 7 - canalis metacarpi distalis, 8 - incisura intertrochlearis.

Obr. 110 (vpravo): Os metacarpale III et IV sinistrum, *Bos taurus*, aspectus palmaris. 1 - basis s facies articularis, 2 - corpus, 3 - trochlea, 4 - sulcus longitudinalis palmaris, 5 - canalis metacarpi proximalis, 6 - canalis metacarpi distalis, 7 - incisura intertrochlearis.

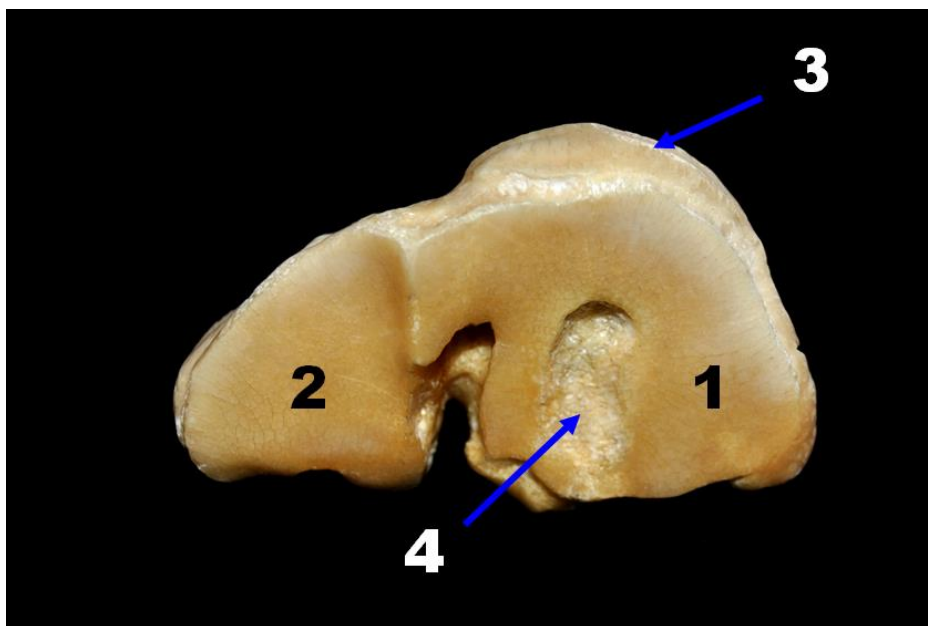

Obr. 111: Os metacarpale III et IV (levá), Bos taurus, aspectus proximalis. 1 - facies articularis na bázi 3. metakarpu, 2 - facies articularis na bázi 4. metakarpu, 3 - tuberositas ossis metacarpalis III, 4 - fossa synovialis.

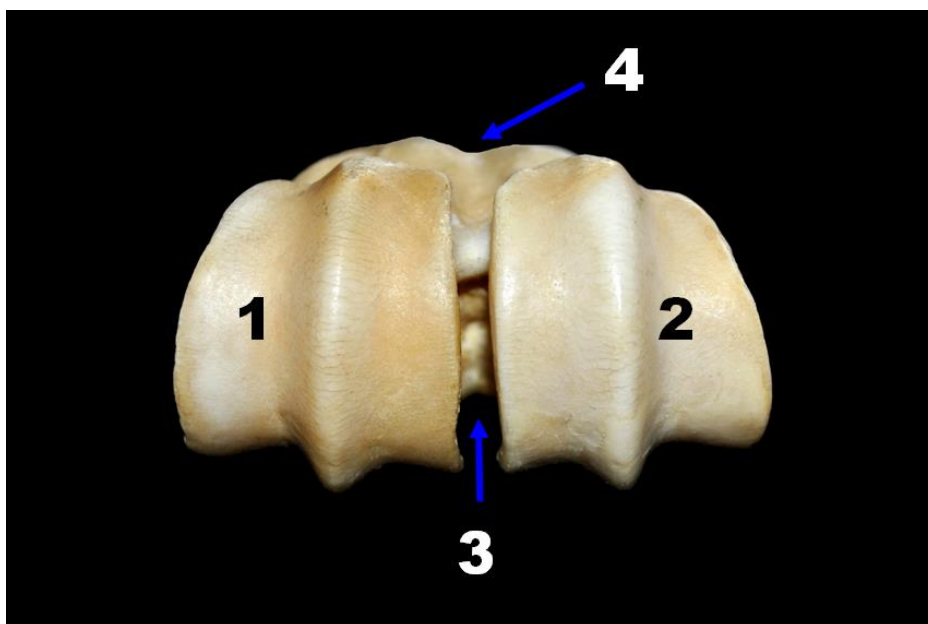

Obr. 112: Os metacarpale III et IV (levá), Bos taurus, aspectus distalis. 1 - trochlea ossis metacarpalis III, 2 - trochlea ossis metacarpalis IV, 3 - incisura intertrochlearis, 4 - sulcus longitudinalis dorsalis.

2.1.7. OSSA DIGITORUM MANUS - kosti prstu ruky - obrázky 113 až 126

A) proximální článek prstu (phalanx proximalis)

- Basis phalangis proximalis
- Fovea articularis
- Corpus phalangis proximalis
- Tubera et eminentiae palmares seu trigonum phalangis proximalis (Eq)
- Trochlea (caput) phalangis proximalis

B) střední článek prstu (phalanx media)

- Basis phalangis mediae
- Processus extensorius et tori palmares
- Corpus phalangis mediae
- Trochlea (caput) phalangis mediae

C) distální článek prstu (phalanx distalis)

- Basis et apex phalangis distalis
- Facies parietalis et solearis
- Facies articularis et articularis sesamoidea
- Margo coronalis, dorsalis et solearis
- Processus extensorius et palmaris (Eq p. p. lateralis et medialis)
- Foramen axiale et foramen processus palmaris
- Incisura et foramen processus palmaris medialis et lateralis (Eq)
- Canalis solearis
- Processus, crista et sulcus unguicularis (Ca)

D) sezamské kosti prstu

- Ossa sesamoidea proximalia
- Os sesamoideum distale

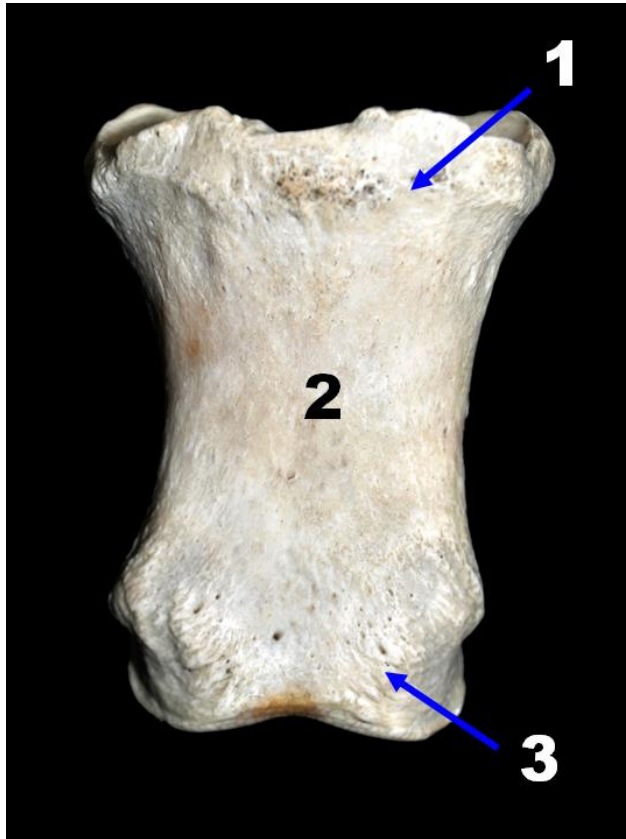

Obr. 113: Phalanx proximalis, Equus caballus, aspectus dorsalis. 1 - basis phalangis proximalis, 2 - corpus phalangis proximalis, 3 - trochlea phalangis proximalis.

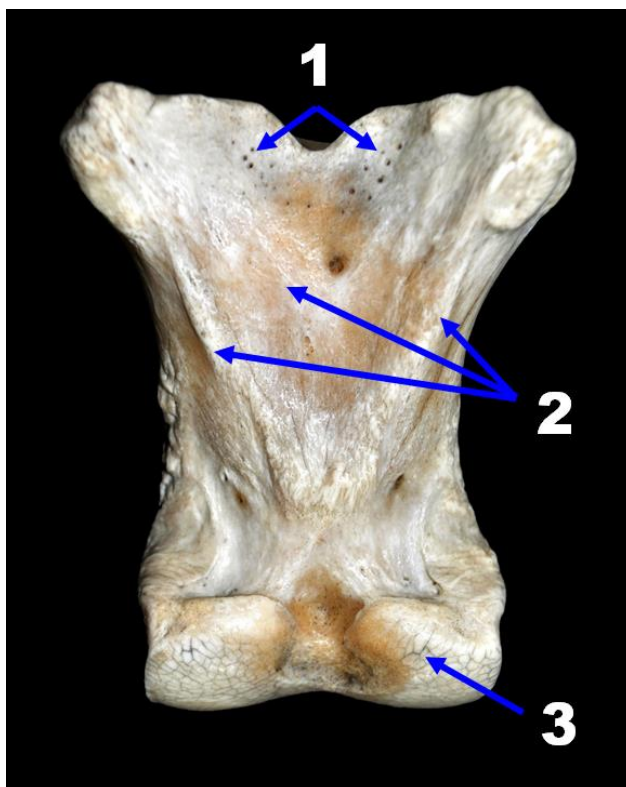

Obr. 114: Phalanx proximalis, Equus caballus, aspectus palmaris. 1 - basis phalangis proximalis, 2 - trigonum phalangis proximalis, 3 - trochlea phalangis proximalis.



Obr. 115: Phalanx proximalis, Equus caballus, aspectus lateralis. 1 - basis phalangis proximalis, 2 - corpus phalangis proximalis, 3 - trochlea phalangis proximalis.



Obr. 116: Phalanx proximalis, Equus caballus, aspectus proximalis. 1 - fovea articularis na basis phalangis proximalis.

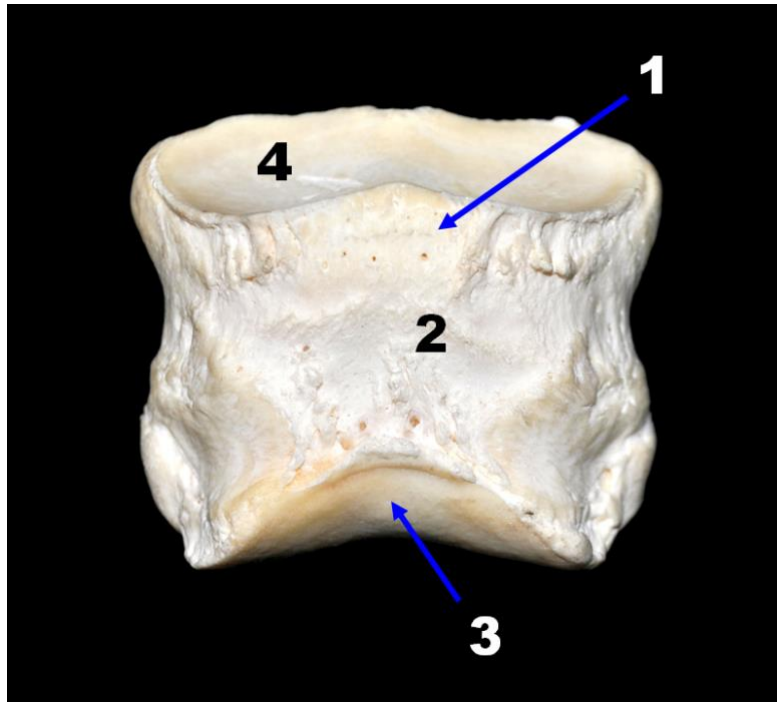

Obr. 117: Phalanx media, Equus caballus, aspectus dorsalis. 1 - basis phalangis mediae, 2 - corpus phalangis mediae, 3 - trochlea phalangis mediae, 4 - fovea articularis.

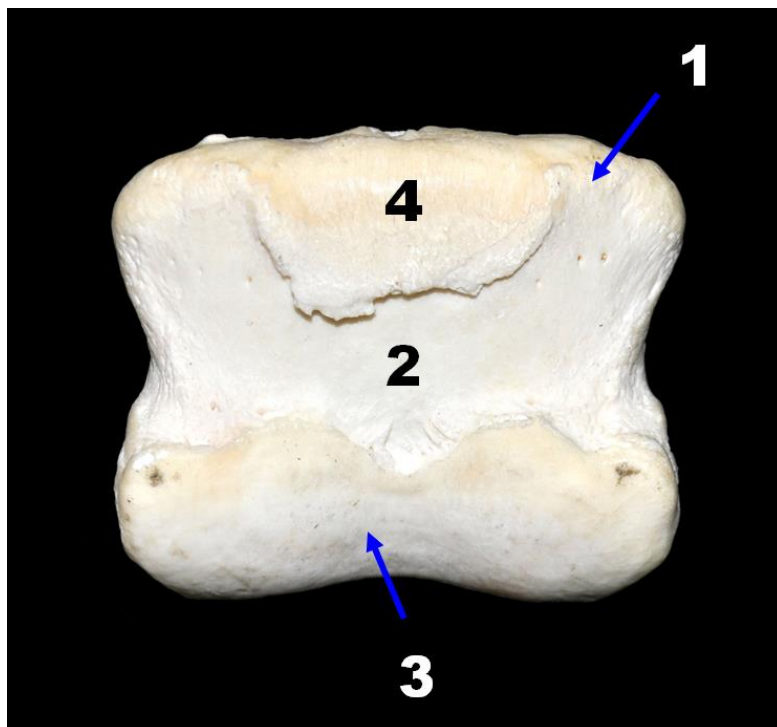

Obr. 118: Phalanx media, Equus caballus, aspectus palmaris. 1 - basis phalangis mediae, 2 - corpus phalangis mediae, 3 - trochlea phalangis mediae, 4 - torus palmaris.

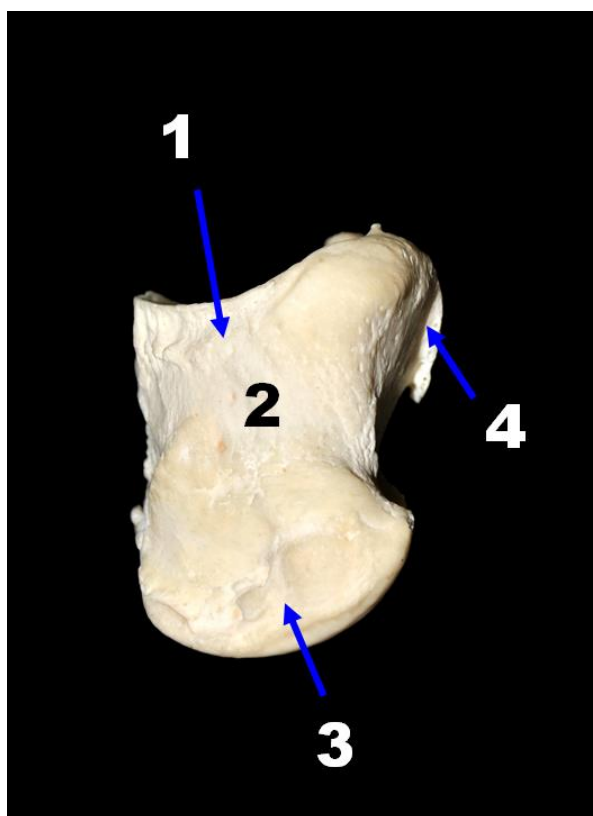

Obr. 119: Phalanx media, Equus caballus, aspectus lateralis. 1 - basis phalangis mediae, 2 - corpus phalangis mediae, 3 - trochlea phalangis mediae, 4 - torus palmaris.

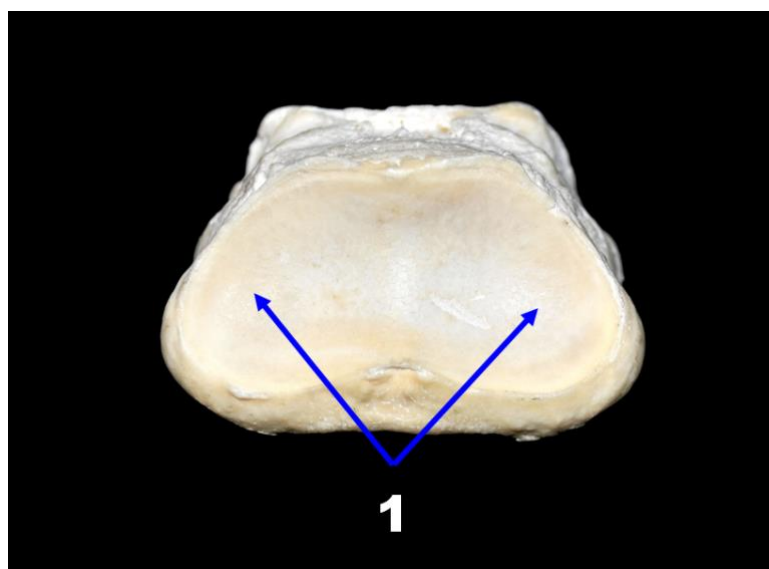

Obr. 120: Phalanx media, Equus caballus, aspectus proximalis. 1 - fovea articularis na basis phalangis mediae.

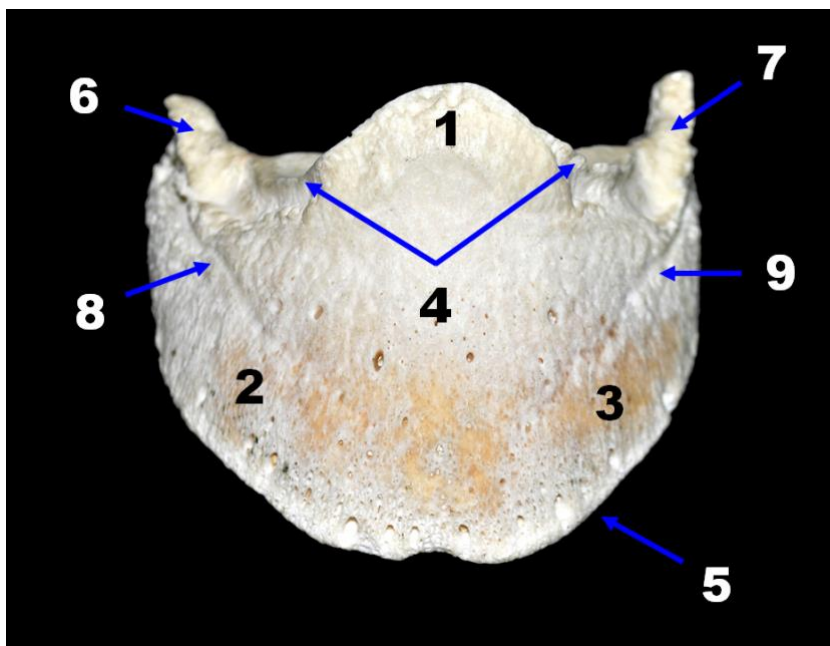

Obr. 121: Phalanx distalis, Equus caballus, aspectus dorsalis. 1 - processus extensorius, 2 - mediální polovina facies parietalis, 3 - laterální polovina facies parietalis, 4 - margo coronalis, 5 - margo solearis, 6 - processus palmaris medialis, 7 - processus palmaris lateralis, 8 - sulcus parietalis medialis, 9 - sulcus parietalis lateralis.

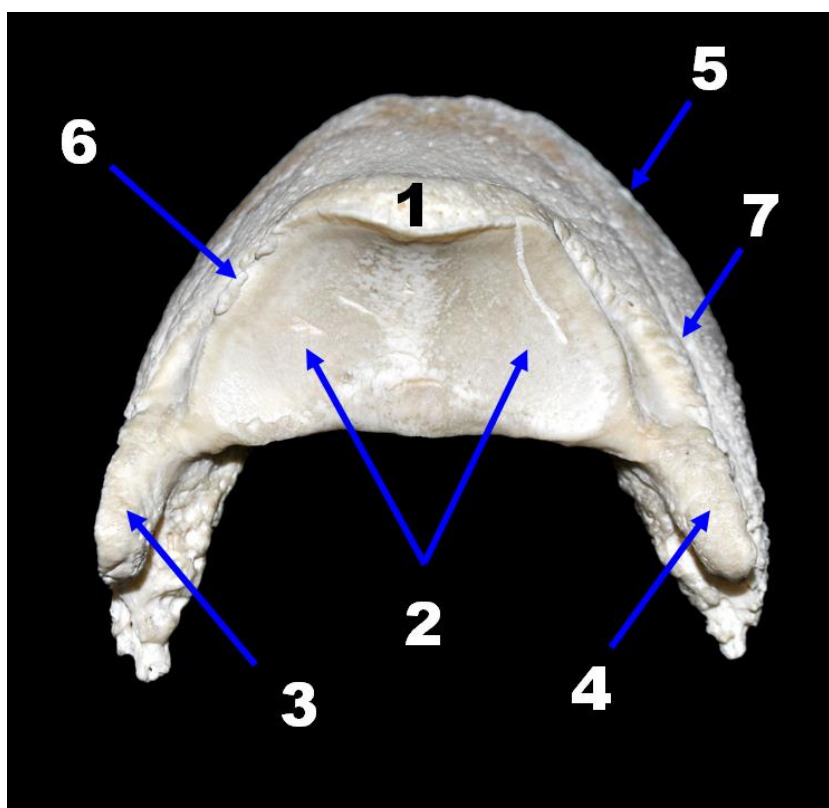

Obr. 122: Phalanx distalis, Equus caballus, aspectus proximalis. 1 - processus extensorius, 2 - facies articularis, 3 - processus palmaris lateralis, 4 - processus palmaris medialis, 5 - margo solearis, 6 - margo coronalis, 7 - sulcus parietalis medialis.

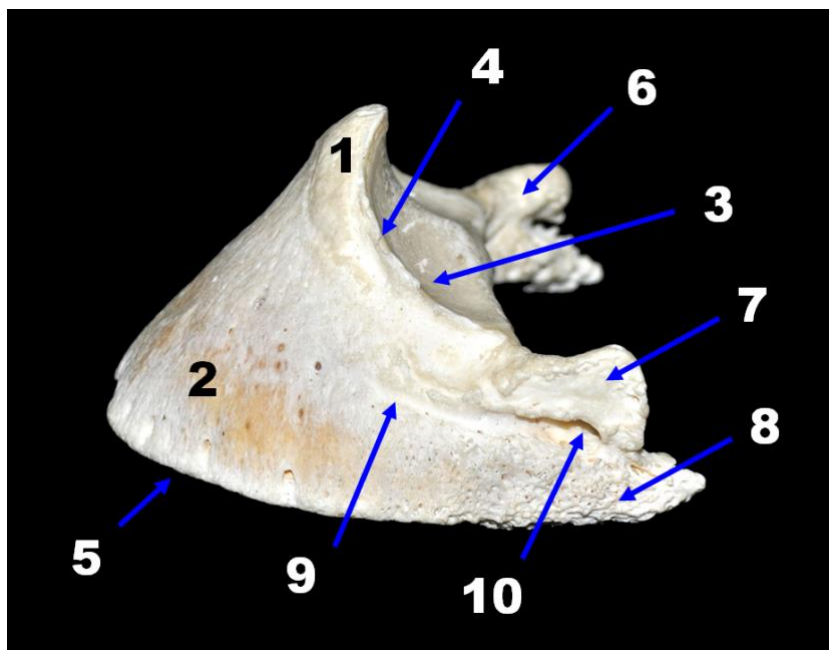

Obr. 123: Phalanx distalis, Equus caballus, aspectus lateralis. 1 - processus extensorius, 2 - facies parietalis, 3 - facies articularis, 4 - margo coronalis, 5 - margo solearis, 6 - processus palmaris medialis, 7 - processus palmaris lateralis (proximální výběžek), 8 - processus palmaris lateralis (distální výběžek), 9 - sulcus parietalis lateralis, 10 - incisura et foramen processus palmaris lateralis.

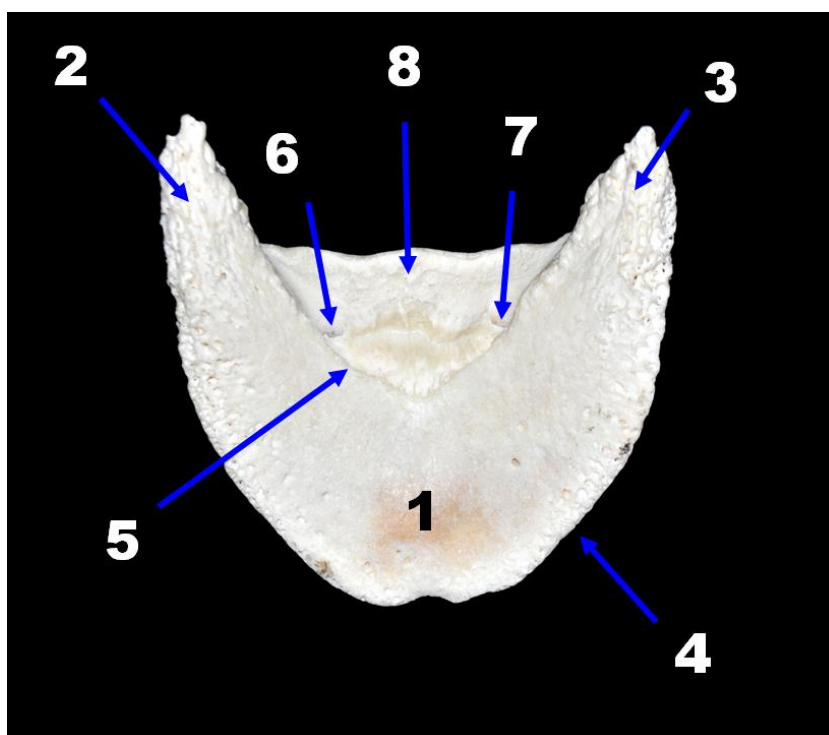

Obr. 124: Phalanx distalis, Equus caballus, aspectus distalis. 1 - facies solearis s planum cutaneum, 2 - processus palmaris lateralis, 3 - processus palmaris medialis, 4 - margo solearis, 5 - linea semilunaris, 6 - foramen soleare laterale, 7 - foramen soleare mediale, 8 - facies flexoria.

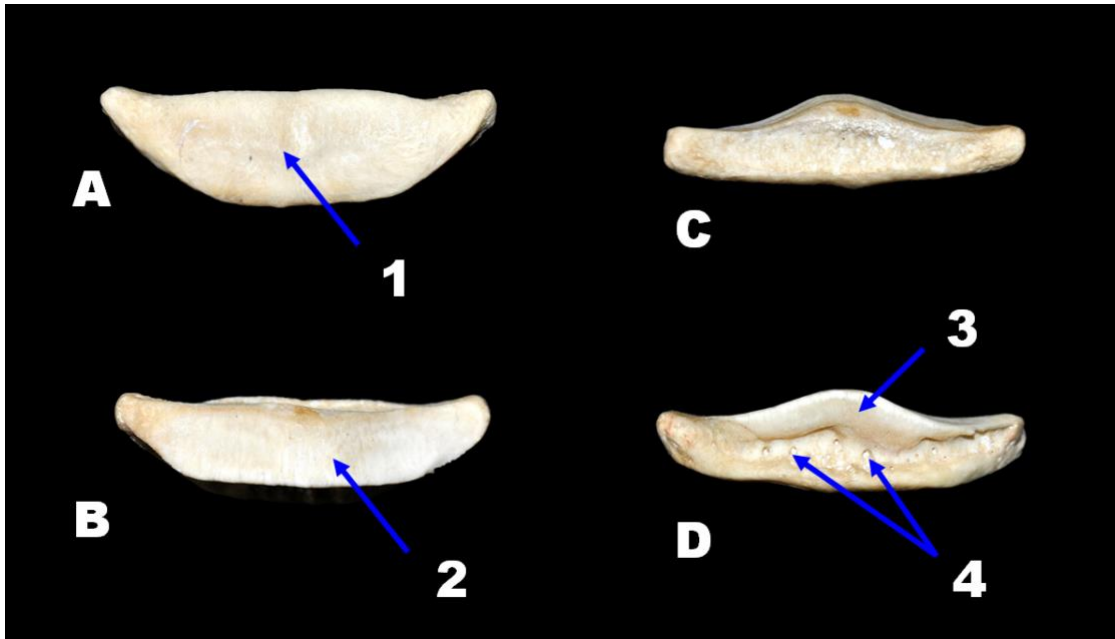

Obr. 125: Os sesamoideum distale (os naviculare), Equus caballus. Aspectus dorsalis (A), aspectus palmaris seu plantaris (B), margo proximalis (C) a margo distalis (D). 1 - facies articularis (pro phalanx media), 2 - facies flexoria, 3 - facies articularis (pro phalanx distalis), 4 - foramina vascularia.

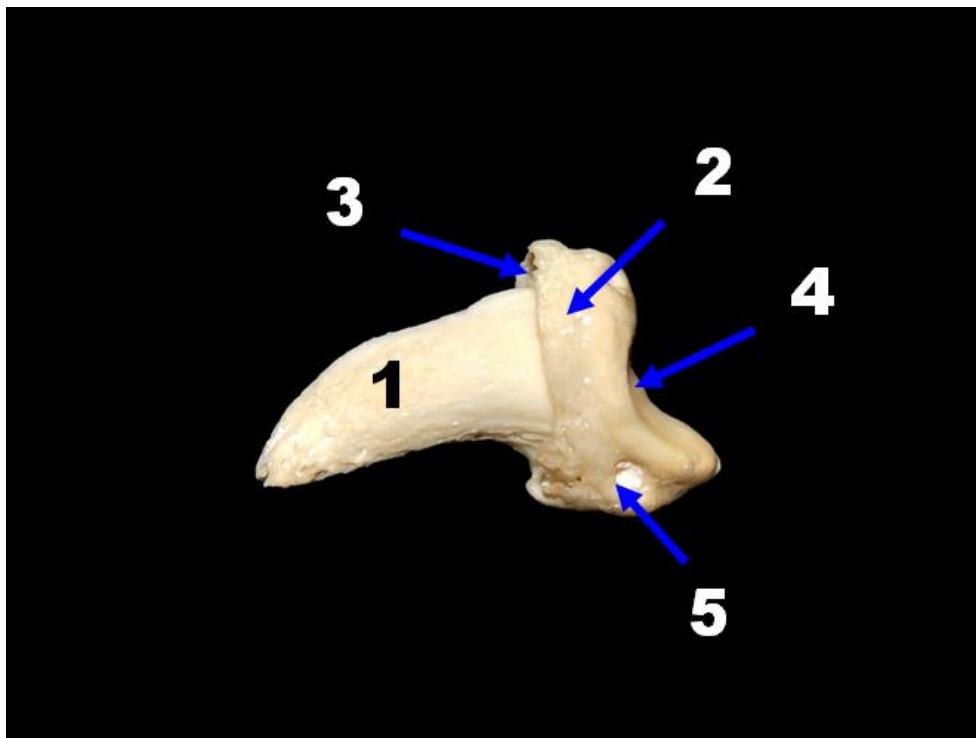

Obr. 126: Phalanx distalis, Canis familiaris, aspectus lateralis. 1 - facies parietalis ossis unguicularis, 2 - crista unguicularis, 3 - sulcus unguicularis, 4 - facies articularis, 5 - tuberculum flexorium.

2.2. SKELETON MEMBRI PELVINI - kostra pánevní končetiny

2.2.1. PELVIS - pánev - obrázky 127 až 131

A) Os coxae - kost pánevní

- Acetabulum
- Margo acetabuli, fossa acetabuli et incisura acetabuli
- Facies lunata (u Ru pars major et minor)
- Spina ischiadica
- Foramen obturatum

B) Os ilium

- Corpus et ala ossis ilii
- Crista iliaca et incisura ischiadica major
- Spina iliaca ventralis (tuber coxae)
- Spina iliaca dorsalis (tuber sacrale)
- Facies glutea s lineae gluteae a facies sacropelvina
- Linea arcuata s tuberculum m. psoas minoris

C) Os ischii

- Corpus et tabula ossis ischii
- Ramus ossis ischii
- Tuber ischiadicum
- Incisura ischiadica minor
- Arcus ischiadicus

D) Os pubis

- Corpus ossis pubis
- Ramus cranialis et caudalis ossis pubis
- Pecten ossis pubis et eminentia iliopubica
- Tuberculum pubicum dorsale et ventrale

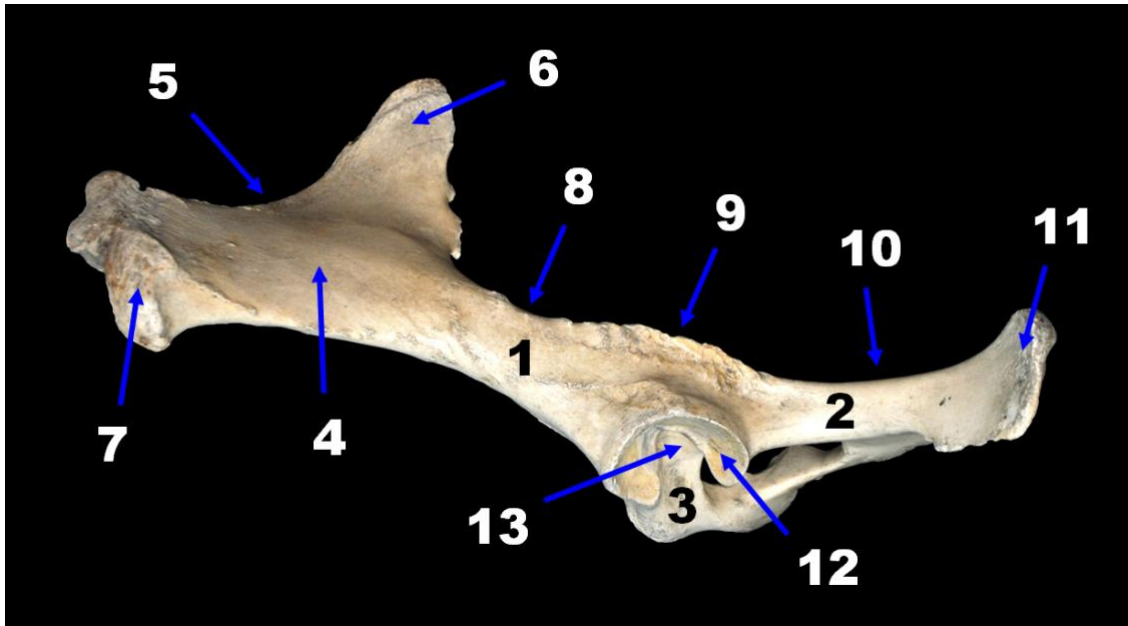

Obr. 127: Os coxae sinistrum, Equus caballus, aspectus lateralis. 1 - corpus ossis ilii, 2 - corpus ossis ischii, 3 - os pubis, 4 - ala ossis ilii, 5 - crista iliaca, 6 - spina iliaca dorsalis, 7 - spina iliaca ventralis, 8 - incisura ischiadica major, 9 - spina ischiadica, 10 - incisura ischiadica minor, 11 - tuber ischiadicum, 12 - facies lunata, 13 - fossa acetabuli.

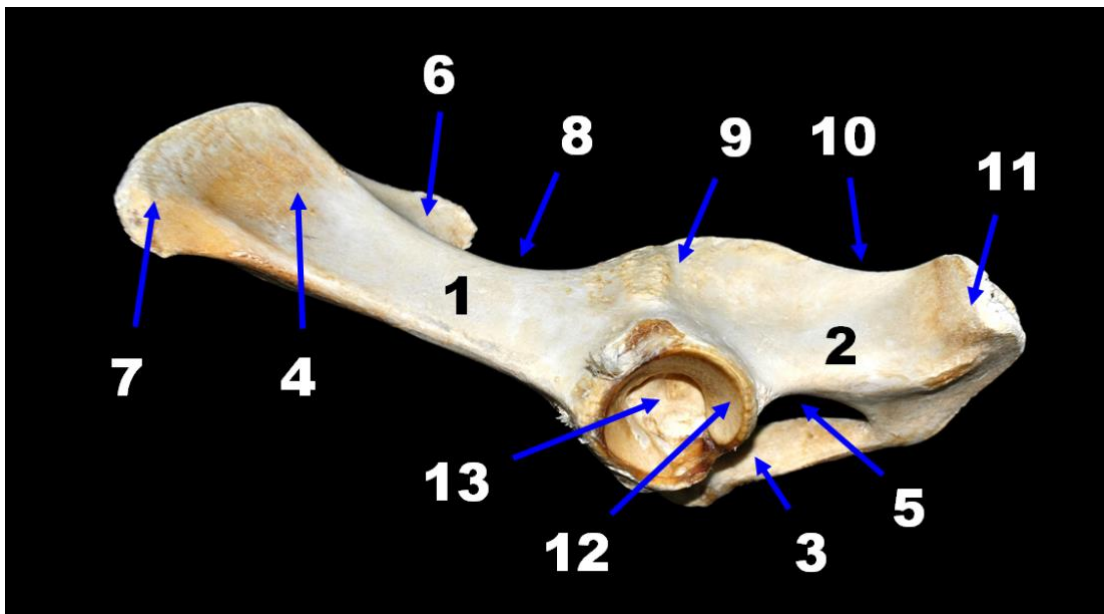

Obr. 128: Os coxae sinistrum, Sus scrofa, aspectus lateralis. 1 - corpus ossis ilii, 2 - corpus ossis ischii, 3 - os pubis, 4 - ala ossis ilii, 5 - foramen obturatum, 6 - spina iliaca dorsalis, 7 - spina iliaca ventralis, 8 - incisura ischiadica major, 9 - spina ischiadica, 10 - incisura ischiadica minor, 11 - tuber ischiadicum, 12 - facies lunata, 13 - fossa acetabuli.

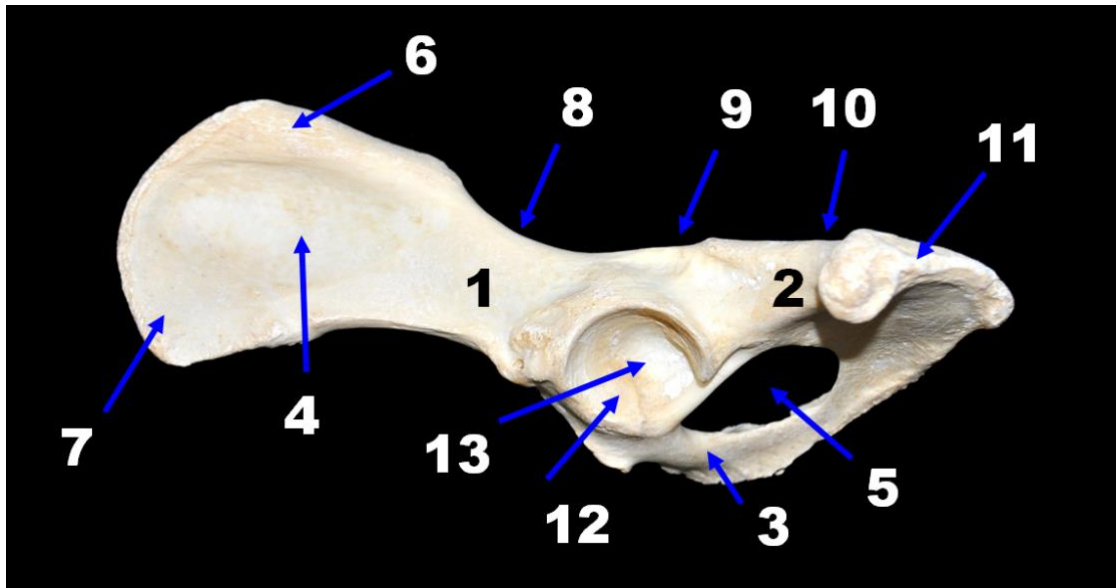

Obr. 129: Os coxae sinistrum, *Canis familiaris*, aspectus lateralis. 1 - corpus ossis ilii, 2 - corpus ossis ischii, 3 - os pubis, 4 - ala ossis ilii, 5 - foramen obturatum, 6 - spina iliaca dorsalis, 7 - spina iliaca ventralis, 8 - incisura ischiadica major, 9 - spina ischiadica, 10 - incisura ischiadica minor, 11 - tuber ischiadicum, 12 - facies lunata, 13 - fossa acetabuli.

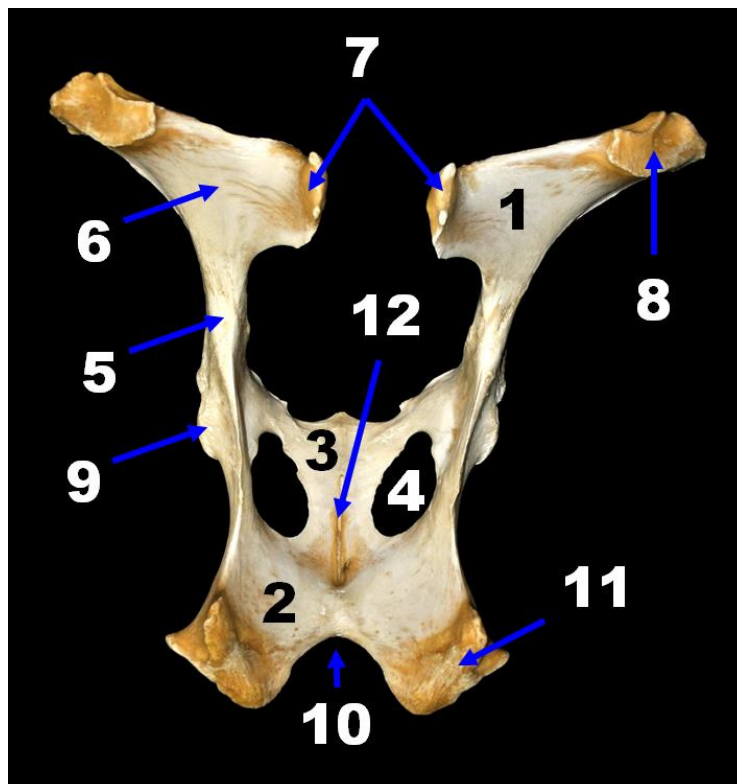

Obr. 130: Pelvis, *Bos taurus*, aspectus dorsalis. 1 - os ilium, 2 - os ischii, 3 - os pubis, 4 - foramen obturatum, 5 - corpus ossis ilii, 6 - ala ossis ilii, 7 - spina iliaca dorsalis, 8 - spina iliaca ventralis, 9 - acetabulum, 10 - arcus ischiadicus, 11 - tuber ischiadicum, 12 - symphysis pelvina.

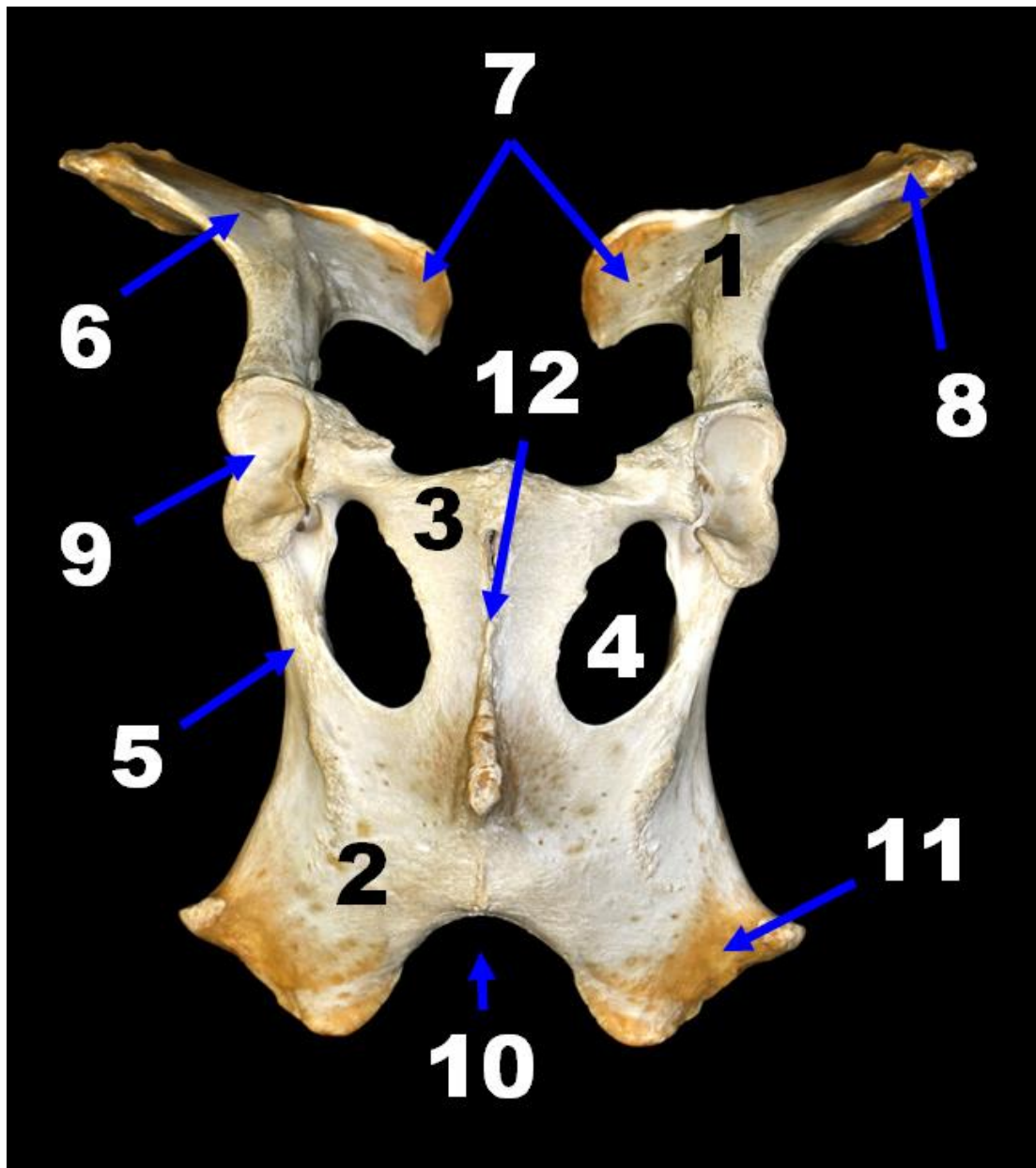

Obr. 131: Pelvis, *Bos taurus*, aspectus ventralis. 1 - os ilium, 2 - os ischii, 3 - os pubis, 4 - foramen obturatum, 5 - corpus ossis ischii, 6 - ala ossis ilii, 7 - spina iliaca dorsalis, 8 - spina iliaca ventralis, 9 - acetabulum, 10 - arcus ischiadicus, 11 - tuber ischiadicum, 12 - symphysis pelvina.

2.2.2. FEMUR - kost stehenní - obrázky 132 až 141

A) proximální konec kosti

- Caput femoris et fovea capitis femoris
- Collum femoris
- Trochanter major et trochanter minor
- Trochanter tertius (Eq)
- Linea intertrochanterica
- Crista intertrochanterica
- Fossa trochanterica

B) diafýza

- Corpus femoris
- Facies aspera s labium laterale et mediale

C) distální konec kosti

- Condylus medialis et condylus lateralis
- Facies articularis sesamoidea medialis et lateralis (Ca)
(pro ossa sesamoidea m. gastrocnemii)
- Fossa extensoria et fossa m. poplitei (na laterálním kondylu)
- Epicondylus medialis et epicondylus lateralis
- Tuberositas supracondylaris medialis et lateralis
- Fossa intercondylaris
- Trochlea femoris
- Facies poplitea

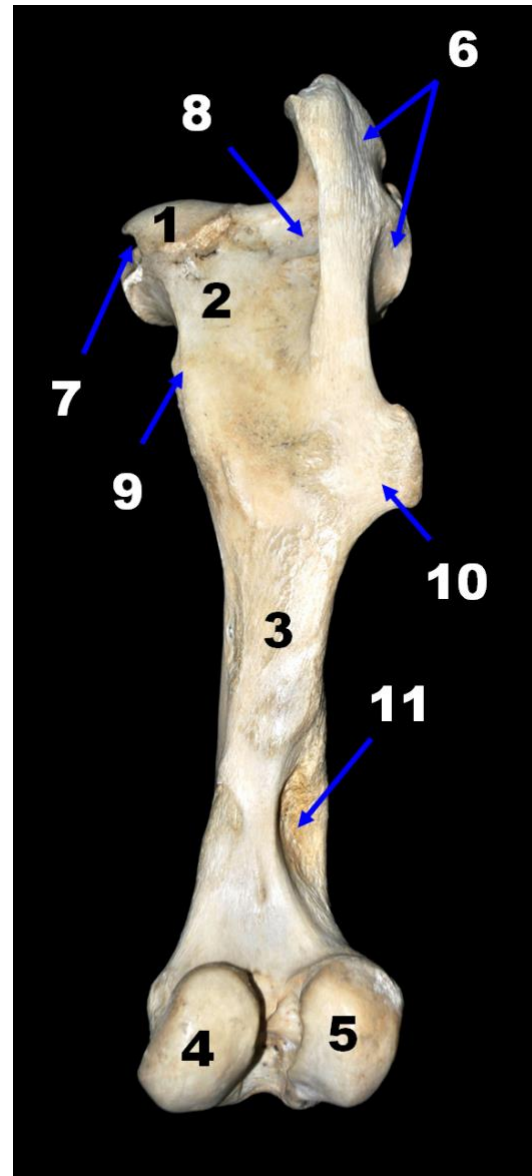
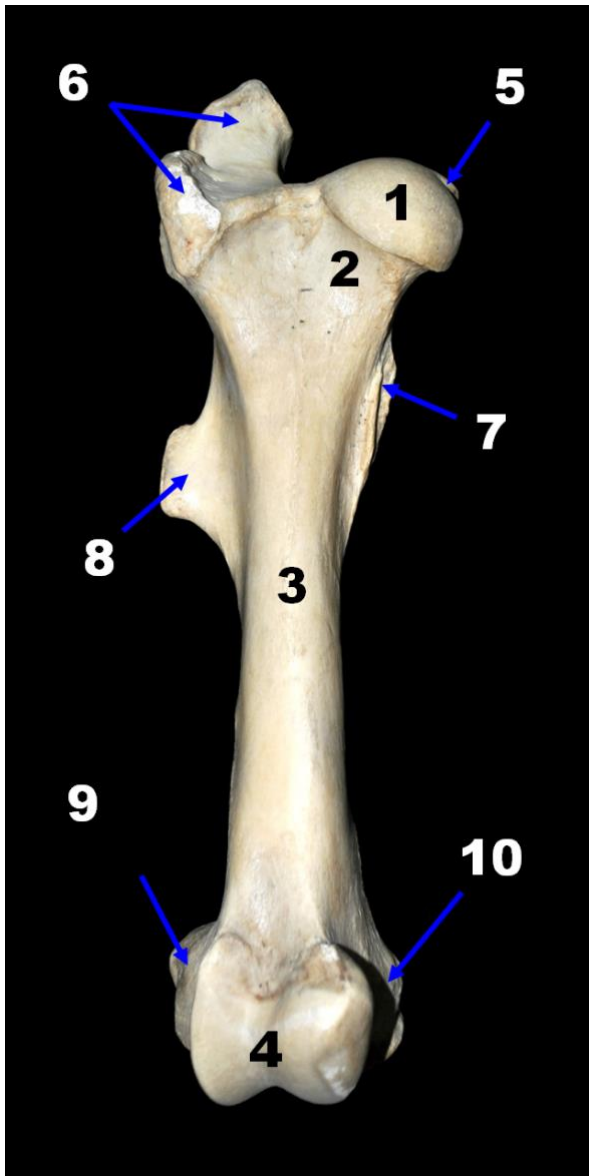

Obr. 132 (vlevo): Femur dexter, Equus caballus, aspectus cranialis. 1 - caput femoris, 2 - collum femoris, 3 - corpus, 4 - trochlea femoris, 5 - fovea capitis femoris, 6 - trochanter major, 7 - trochanter minor, 8 - trochanter tertius, 9 - condylus et epicondylus lateralis, 10 - condylus et epicondylus medialis.

Obr. 133 (vpravo): Femur dexter, Equus caballus, aspectus caudalis. 1 - caput femoris, 2 - collum femoris, 3 - corpus, 4 - condylus medialis, 5 - condylus lateralis, 6 - trochanter major, 7 - fovea capitis femoris, 8 - fossa trochanterica, 9 - trochanter minor, 10 - trochanter tertius, 11 - fossa supracondylaris.

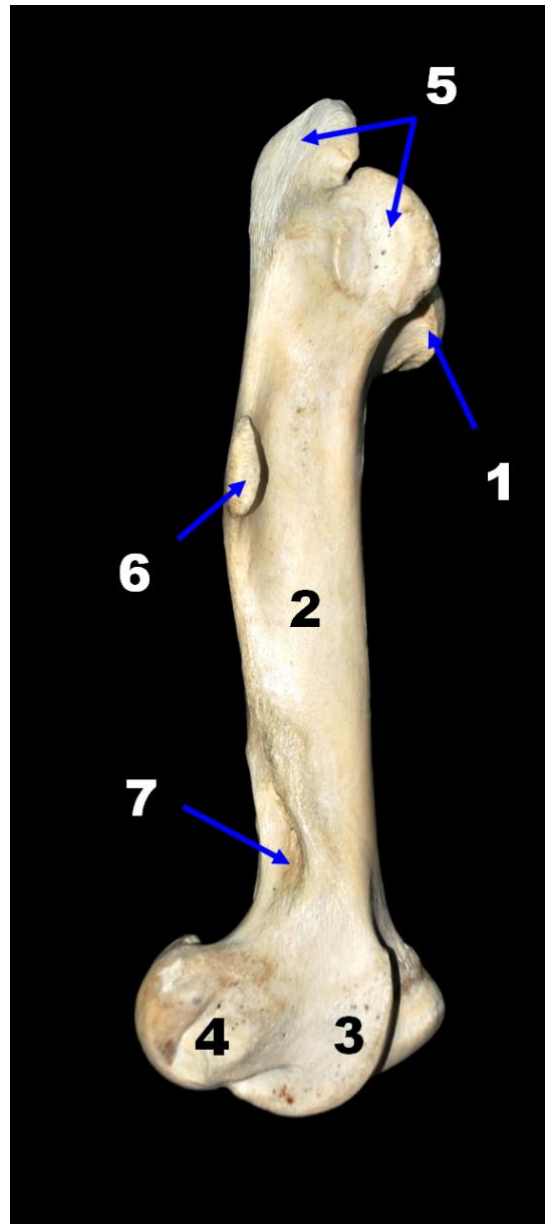
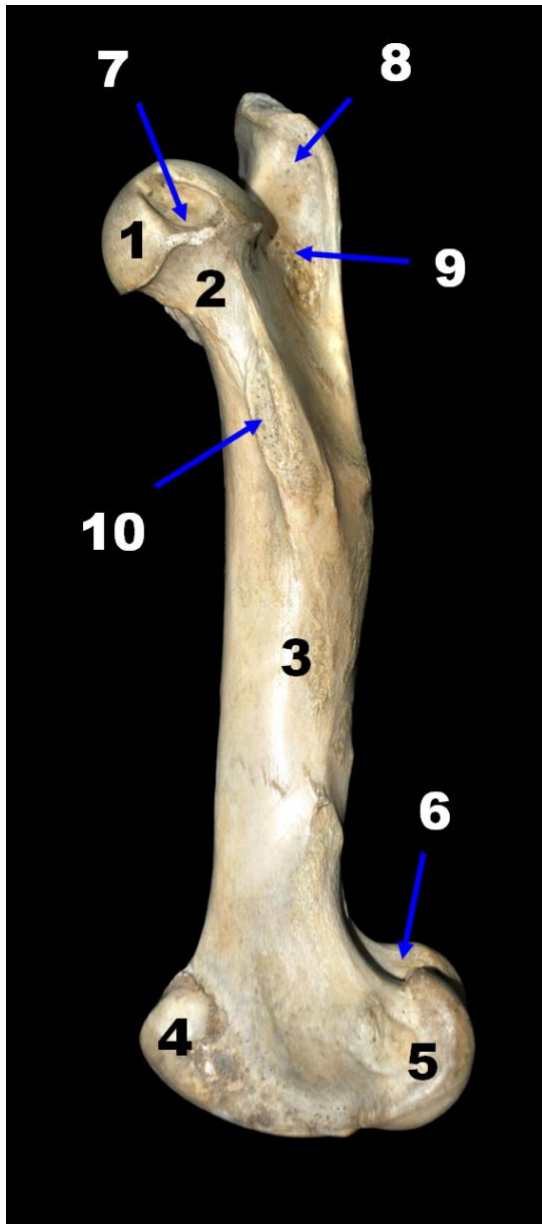

Obr. 134 (vlevo): Femur dexter, Equus caballus, aspectus medialis. 1 - caput femoris, 2 - collum femoris, 3 - corpus femoris, 4 - trochlea femoris, 5 - condylus medialis, 6 - condylus lateralis, 7 - fovea capitis femoris, 8 - trochanter major, 9 - fossa trochanterica, 10 - trochanter minor.

Obr. 135 (vpravo): Femur dexter, Equus caballus, aspectus lateralis. 1 - caput femoris, 2 - corpus femoris, 3 - trochlea femoris, 4 - condylus lateralis, 5 - trochanter major, 6 - trochanter tertius, 7 - fossa supracondylaris.

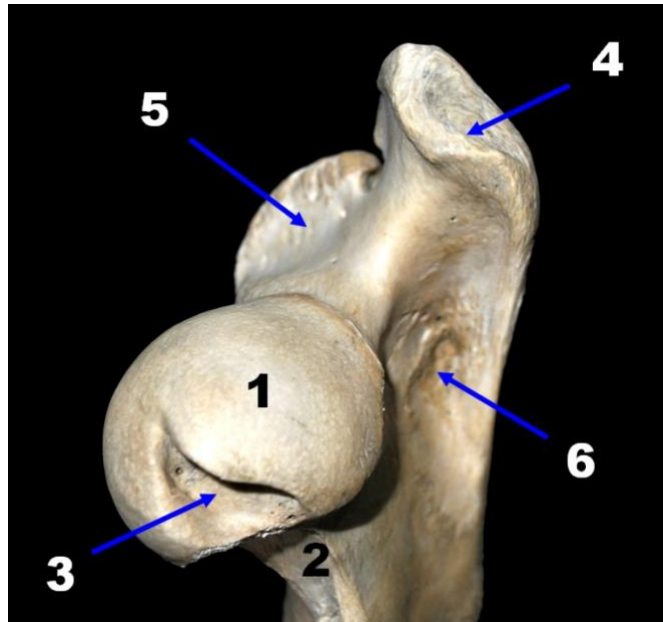

Obr. 136: Femur dexter (proximální konec), *Equus caballus*, aspectus mediocaudalis. 1 - caput femoris, 2 - collum femoris, 3 - fovea capitis femoris, 4 - trochanter major pars caudalis, 5 - trochanter major pars cranialis, 6 - fossa trochanterica.

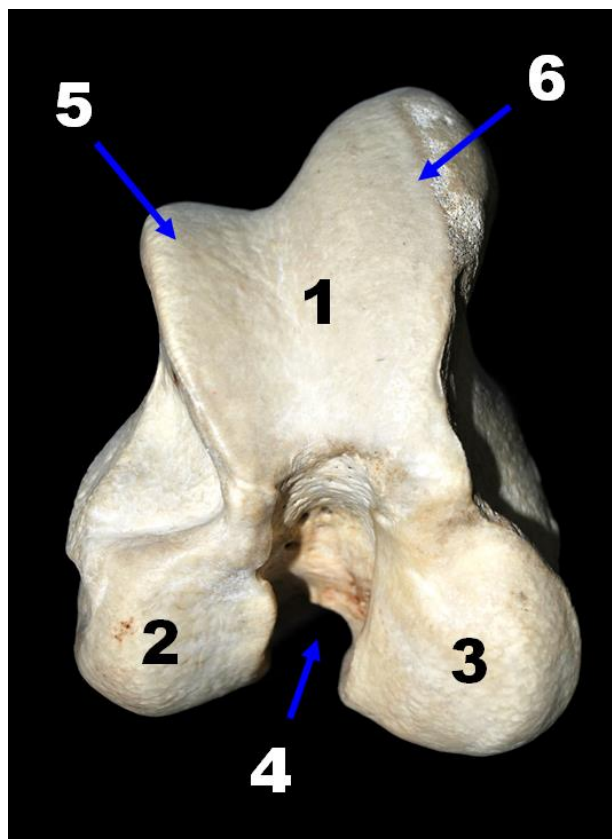

Obr. 137: Femur dexter (distální konec), *Equus caballus*, aspectus distalis. 1 - trochlea femoris se svým menším laterálním (5) a větším mediálním hřebenem (6), 2 - condylus lateralis, 3 - condylus medialis, 4 - fossa intercondylaris.

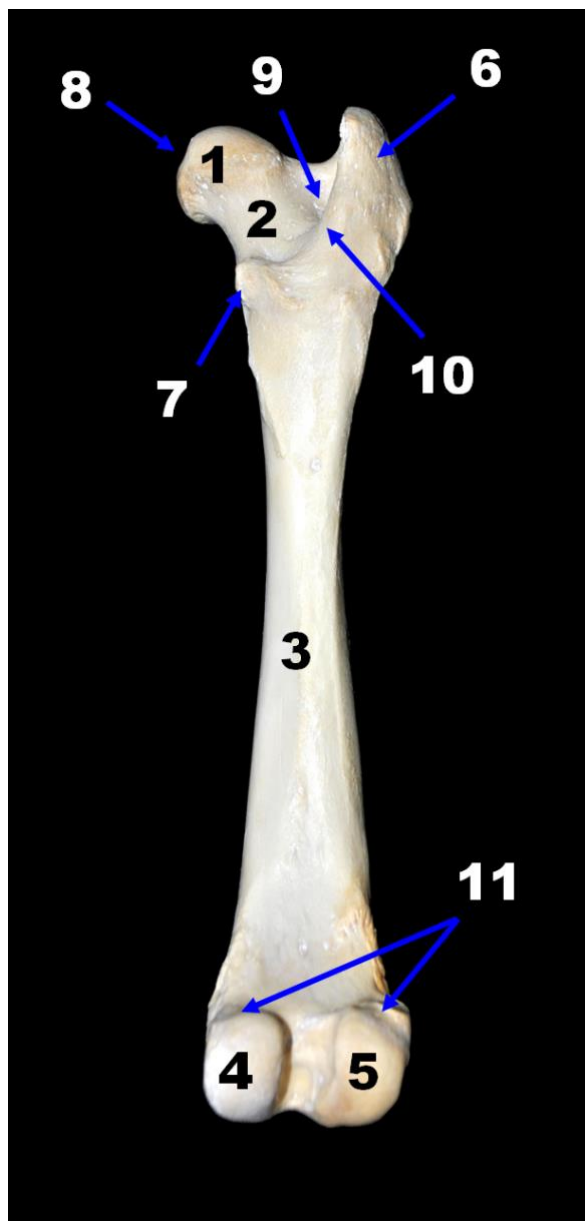

Obr. 138 (vlevo): Femur dexter, *Canis familiaris*, aspectus cranialis. 1 - caput femoris, 2 - collum femoris, 3 - corpus femoris, 4 - trochlea femoris, 5 - fovea capitis femoris, 6 - trochanter major, 7 - trochanter minor, 8 - condylus et epicondylus lateralis, 9 - condylus et epicondylus medialis.

Obr. 139 (vpravo): Femur dexter, *Canis familiaris*, aspectus caudalis. 1 - caput femoris, 2 - collum femoris, 3 - corpus femoris, 4 - condylus medialis, 5 - condylus lateralis, 6 - trochanter major, 7 - trochanter minor, 8 - fovea capitis femoris, 9 - fossa trochanterica, 10 - crista intertrochanterica, 11 - facies articularis sesamoidea medialis et lateralis pro ossa sesamoidea m. gastrocnemii.

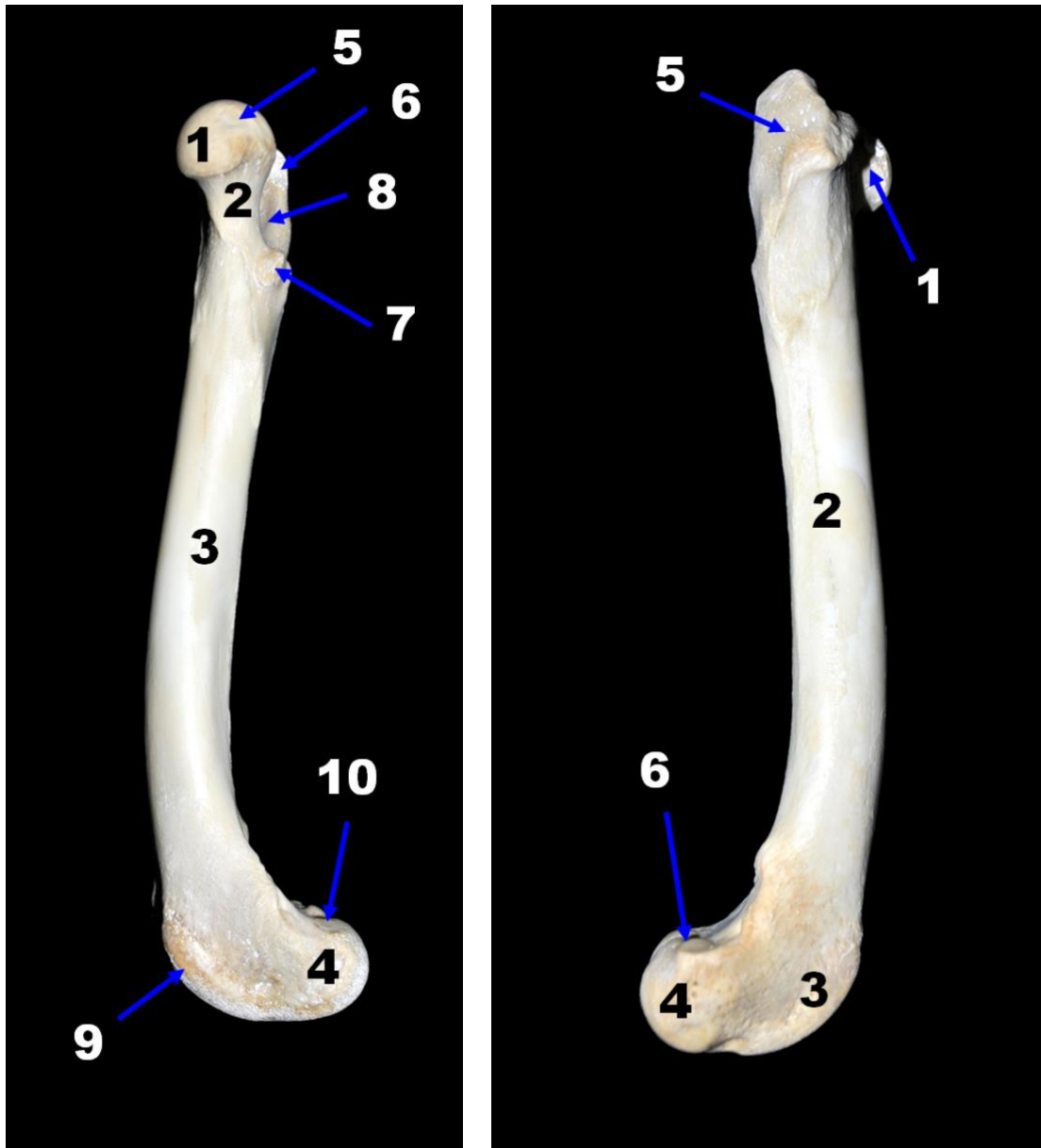

Obr. 140 (vlevo): Femur dexter, Canis familiaris, aspectus medialis. 1 - caput femoris, 2 - collum femoris, 3 - corpus femoris, 4 - condylus et epicondylus medialis, 5 - fovea capitis femoris, 6 - trochanter major, 7 - trochanter minor, 8 - fossa trochanterica, 9 - trochlea femoris, 10 - facies articularis sesamoidea medialis.

Obr. 141 (vpravo): Femur dexter, Canis familiaris, aspectus lateralis. 1 - caput femoris, 2 - corpus femoris, 3 - trochlea femoris, 4 - condylus et epicondylus lateralis, 5 - trochanter major, 6 - facies articularis sesamoidea lateralis.

2.2.3. TIBIA - kost holenní - obrázky 142 až 151

A) proximální konec kosti

- Condylus medialis et condylus lateralis
- Eminentia intercondylaris
- Tuberculum intercondylare mediale et laterale
- Area intercondylaris cranialis, centralis et caudalis
- Incisura poplitea
- Sulcus extensorius

B) diafýza

- Corpus tibiae
- Tuberositas tibiae
- Sulcus tuberositatis tibiae (Eq)
- Facies medialis, lateralis et caudalis
- Margo cranialis, medialis et lateralis

C) distální konec kosti

- Cochlea tibiae
- Malleolus medialis se sulcus malleolaris
- Malleolus lateralis (Eq)
- Incisura fibularis

2.2.4. FIBULA - kost lýtková - obrázky 152 až 157

- Caput, collum et corpus fibulae
- Malleolus lateralis (Car, Su)
- Os malleolare (Ru)

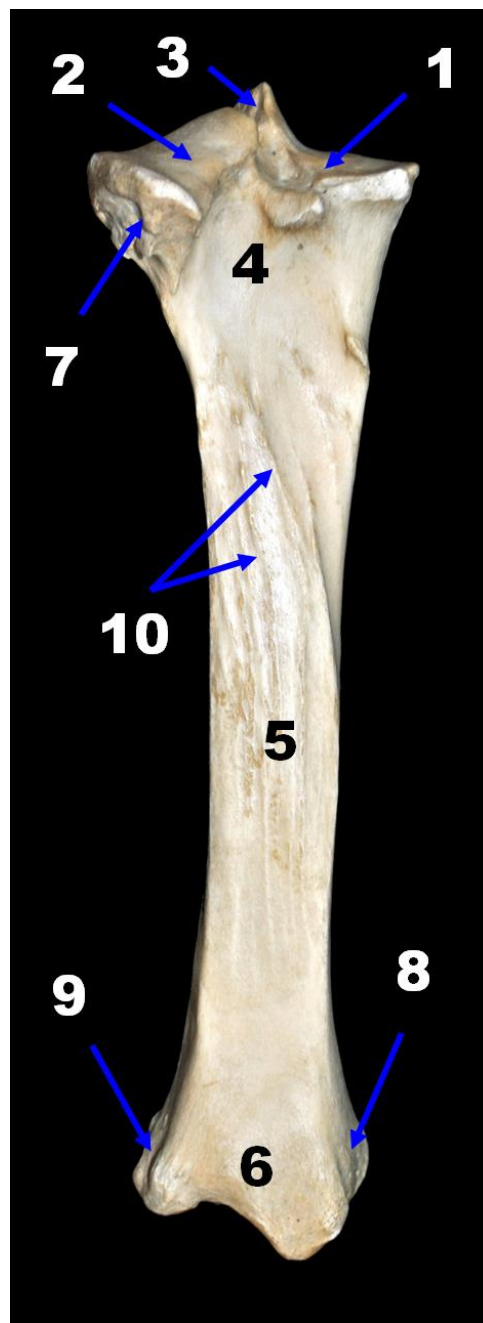

Obr. 142 (vlevo): Tibia sinistra, Equus caballus, aspectus cranialis. 1 - condylus medialis, 2 - condylus lateralis, 3 - eminentia intercondylaris, 4 - sulcus extensorius, 5 - corpus tibiae, 6 - cochlea tibiae, 7 - tuberositas tibiae, 8 - sulcus tuberositatis tibiae, 9 - malleolus medialis, 10 - malleolus lateralis.

Obr. 143 (vpravo): Tibia sinistra, Equus caballus, aspectus caudalis. 1 - condylus medialis, 2 - condylus lateralis, 3 - eminentia intercondylaris, 4 - incisura poplitea, 5 - corpus tibiae, 6 - cochlea tibiae, 7 - facies articularis fibularis, 8 - malleolus medialis, 9 - malleolus lateralis, 10 - lineae musculares.

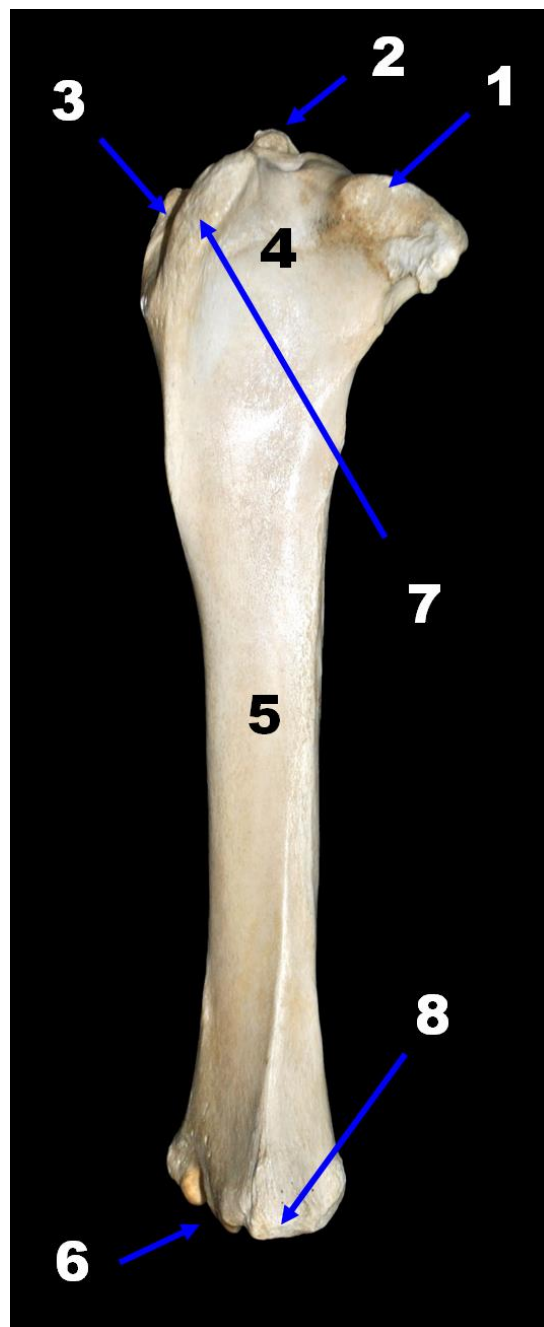
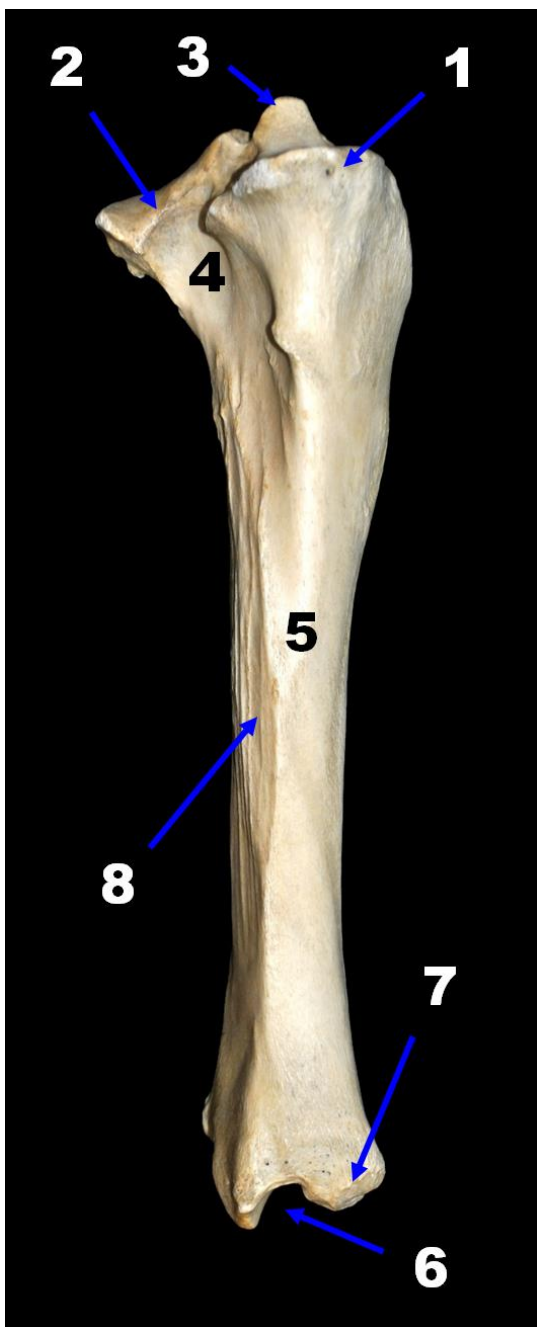

Obr. 144 (vlevo): Tibia sinistra, Equus caballus, aspectus medialis. 1 - condylus medialis, 2 - condylus lateralis, 3 - eminentia intercondylaris, 4 - incisura poplitea, 5 - corpus tibiae, 6 - cochlea tibiae, 7 - malleolus medialis, 8 - lineae musculares.

Obr. 145 (vpravo): Tibia sinistra, Equus caballus, aspectus lateralis. 1 - condylus lateralis, 2 - eminentia intercondylaris, 3 - sulcus tuberositatis tibiae, 4 - sulcus extensorius, 5 - corpus tibiae, 6 - cochlea tibiae, 7 - tuberositas tibiae, 8 - malleolus lateralis.

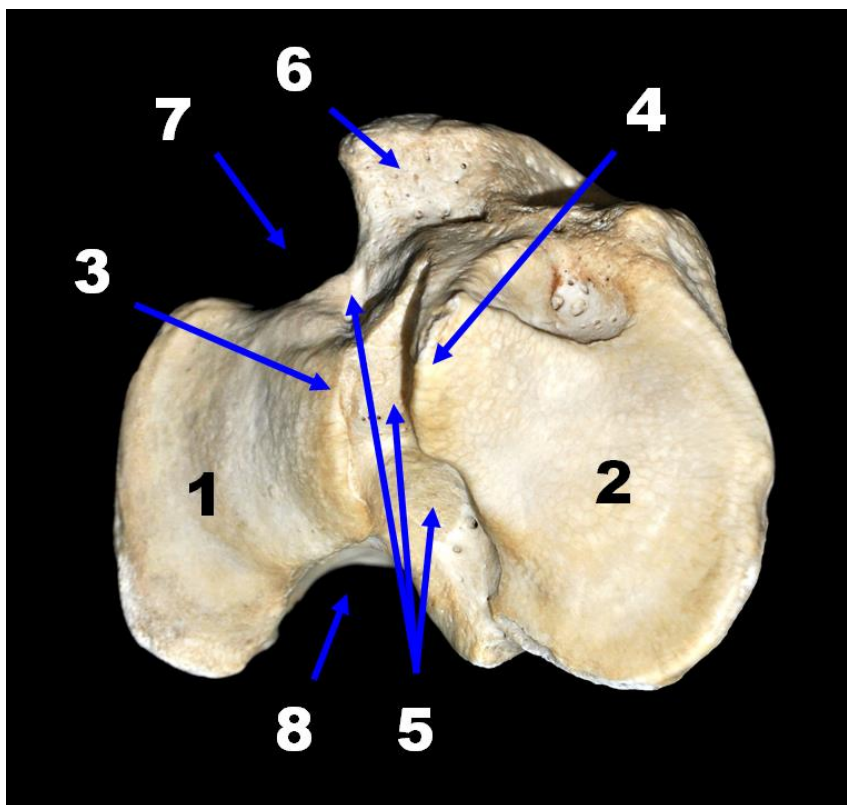

Obr. 146: Tibia sinistra, Equus caballus, aspectus proximalis. 1 - condylus lateralis, 2 - condylus medialis, 3 - tuberculum intercondylare laterale, 4 - tuberculum intercondylare mediale, 5 - area intercondylaris cranialis, centralis et caudalis, 6 - tuberositas tibiae, 7 - sulcus extensorius, 8 - incisura poplitea.



Obr. 147: Tibia sinistra, Equus caballus, aspectus distalis. 1 - cochlea tibiae, 2 - malleolus lateralis, 3 - malleolus medialis.

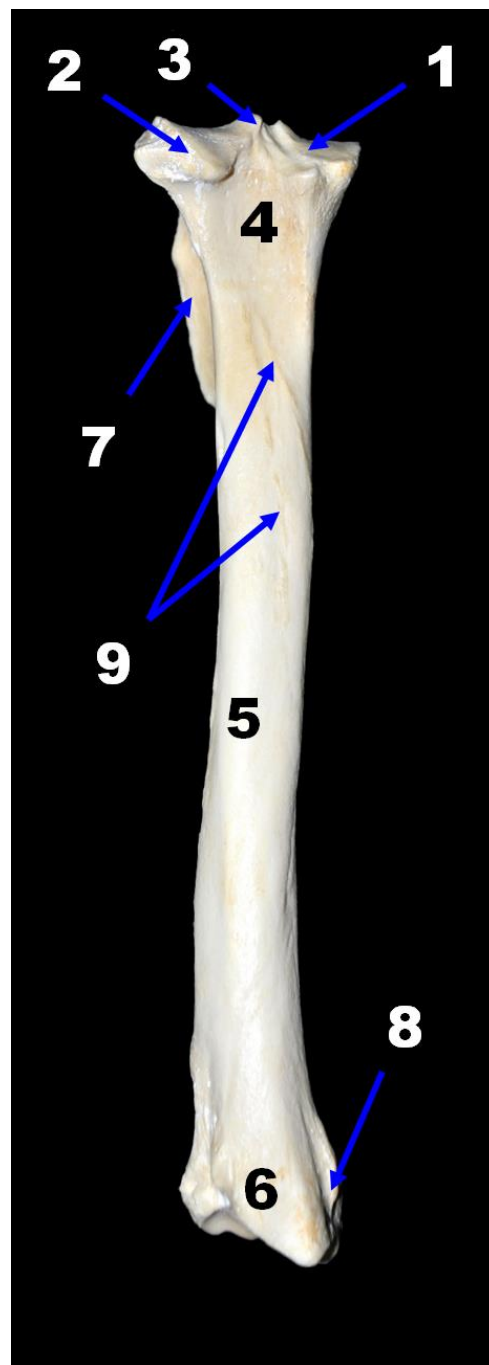
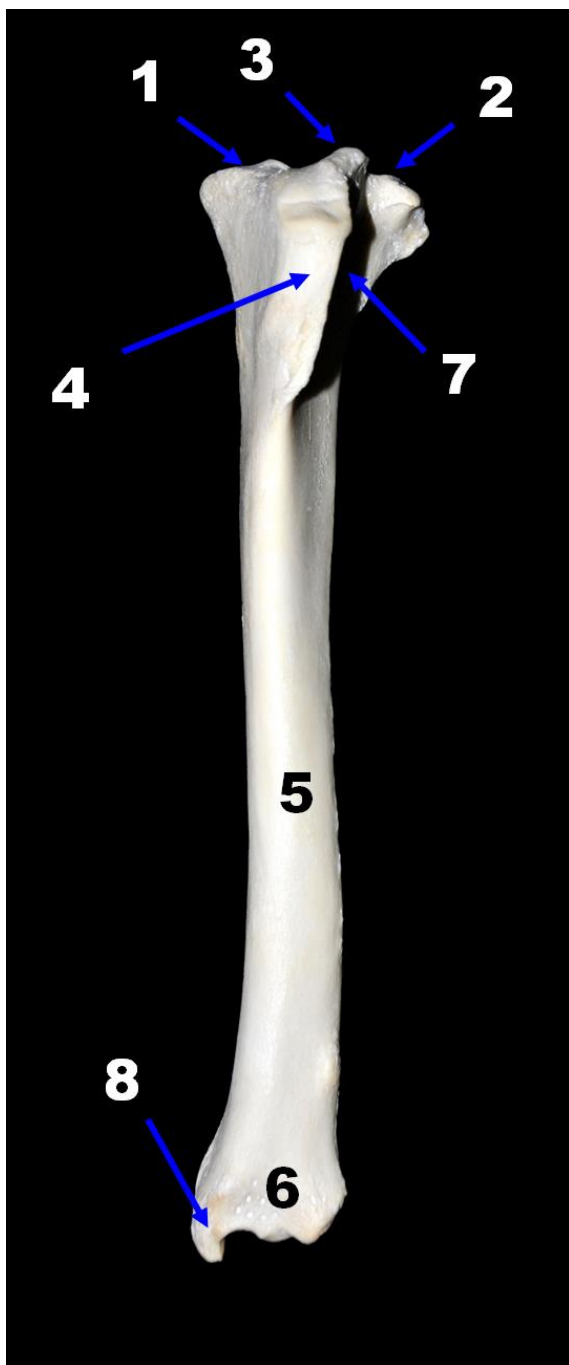

Obr. 148 (vlevo): Tibia sinistra, Canis familiaris, aspectus cranialis. 1 - condylus medialis, 2 - condylus lateralis, 3 - eminentia intercondylaris, 4 - tuberositas tibiae, 5 - corpus tibiae, 6 - cochlea tibiae, 7 - sulcus extensorius, 8 - malleolus medialis.

Obr. 149 (vpravo): Tibia sinistra, Canis familiaris, aspectus caudalis. 1 - condylus medialis, 2 - condylus lateralis, 3 - eminentia intercondylaris, 4 - incisura poplitea, 5 - corpus tibiae, 6 - cochlea tibiae, 7 - tuberositas tibiae, 8 - malleolus medialis, 9 - lineae musculares.

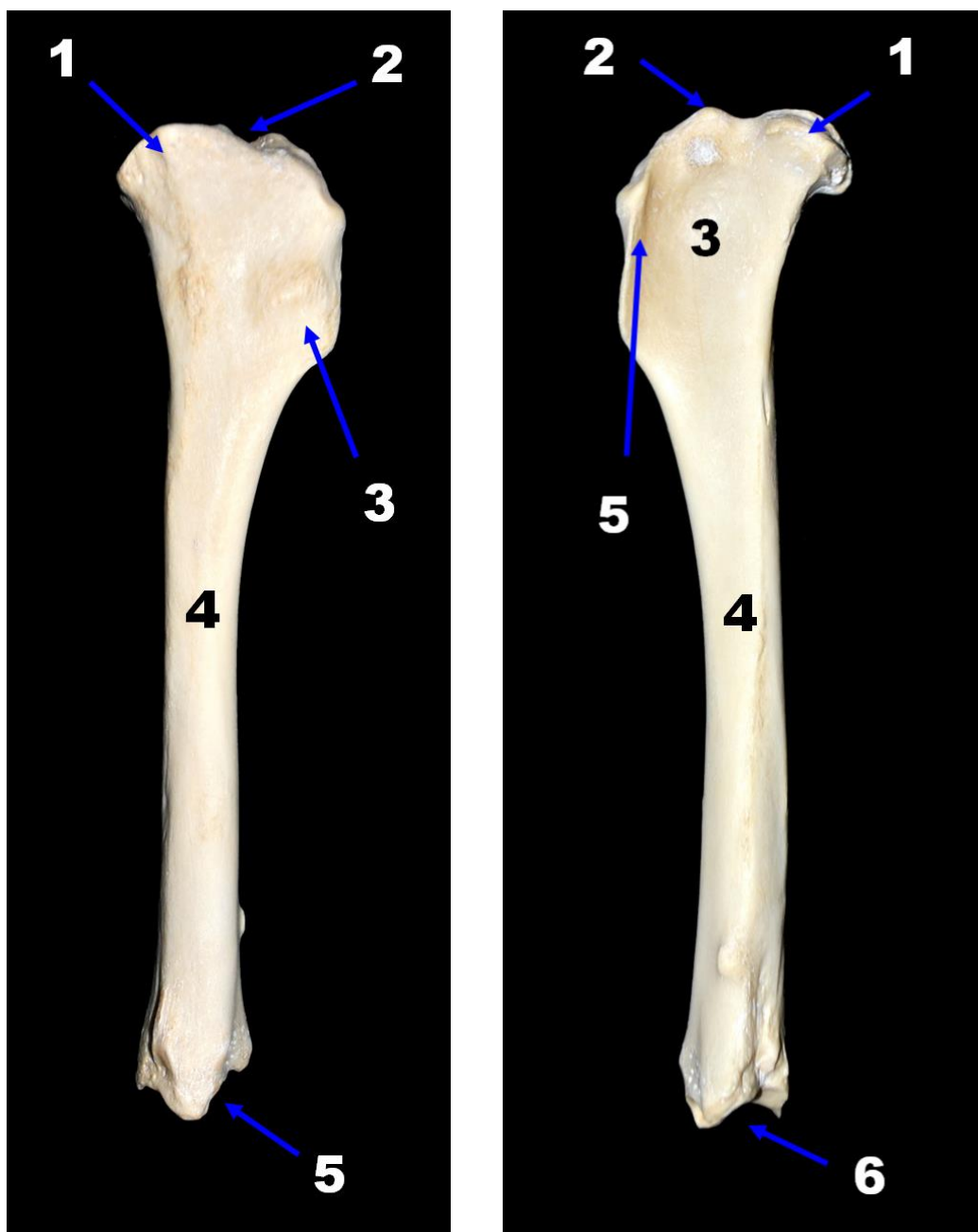

Obr. 150 (vlevo): Tibia sinistra, Canis familiaris, aspectus medialis. 1 - condylus medialis, 2 - eminentia intercondylaris, 3 - tuberositas tibiae, 4 - corpus tibiae, 5 - cochlea tibiae.

Obr. 151 (vpravo): Tibia sinistra, Canis familiaris, aspectus lateralis. 1 - condylus lateralis, 2 - eminentia intercondylaris, 3 - sulcus extensorius, 4 - corpus tibiae, 5 - tuberositas tibiae, 6 - cochlea tibiae.

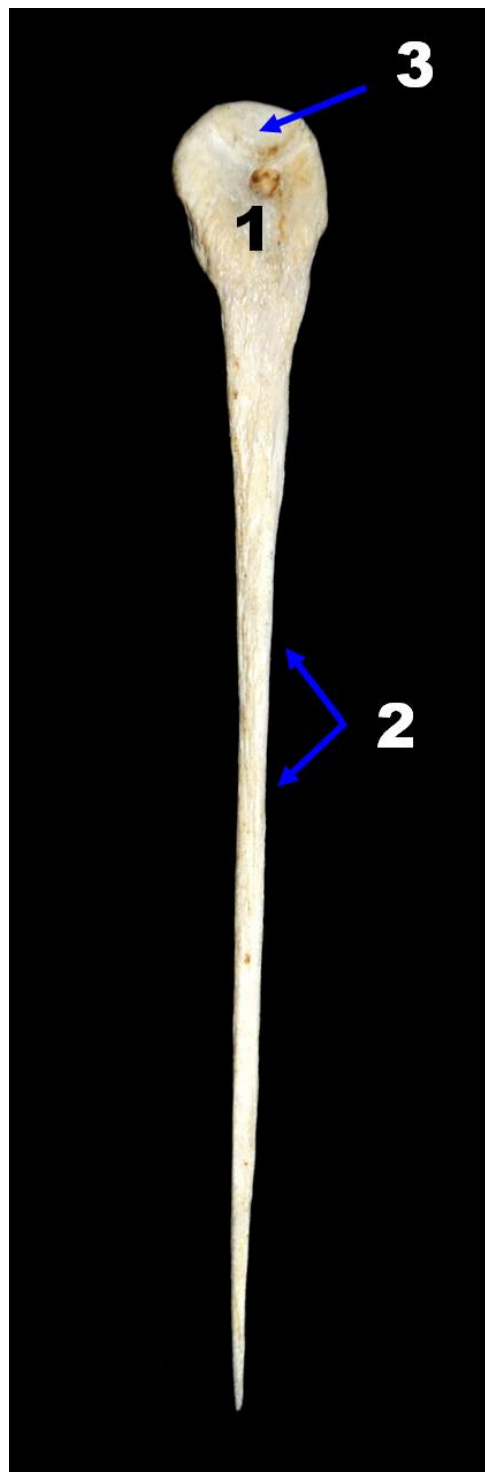
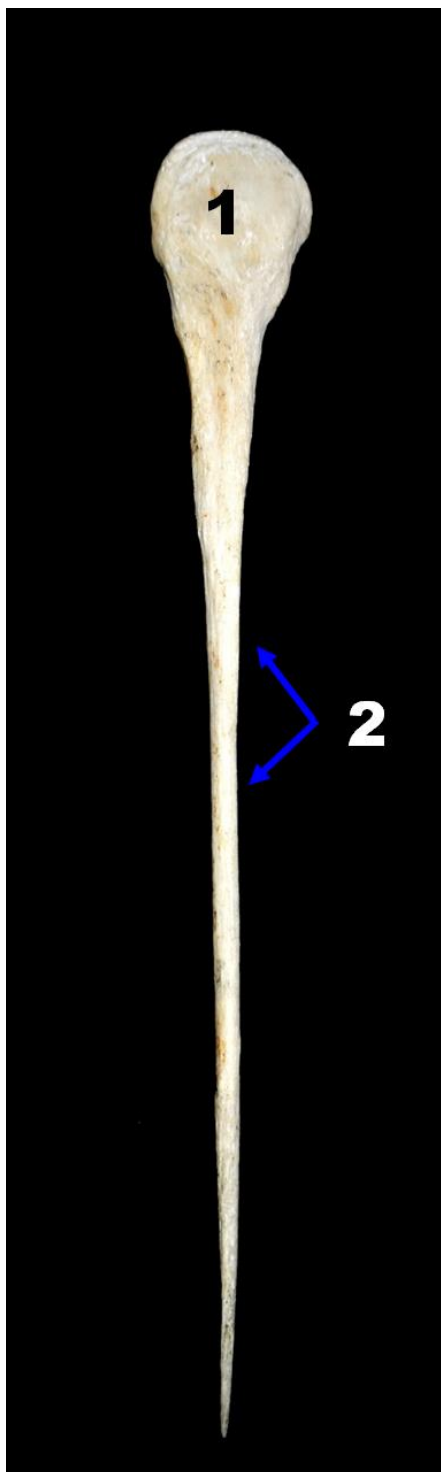

Obr. 152 (vlevo): Fibula sinistra, Equus caballus, aspectus lateralis. 1 - caput fibulae, 2 - corpus fibulae.

Obr. 153 (vpravo): Fibula sinistra, Equus caballus, aspectus medialis. 1 - caput fibulae, 2 - corpus fibulae, 3 - facies articularis capitis fibulae.

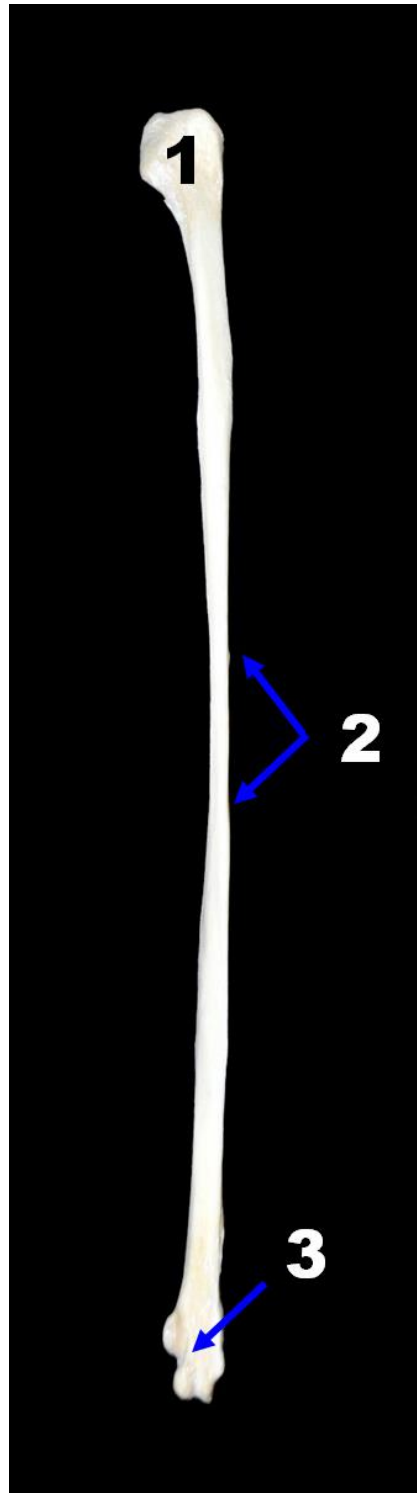
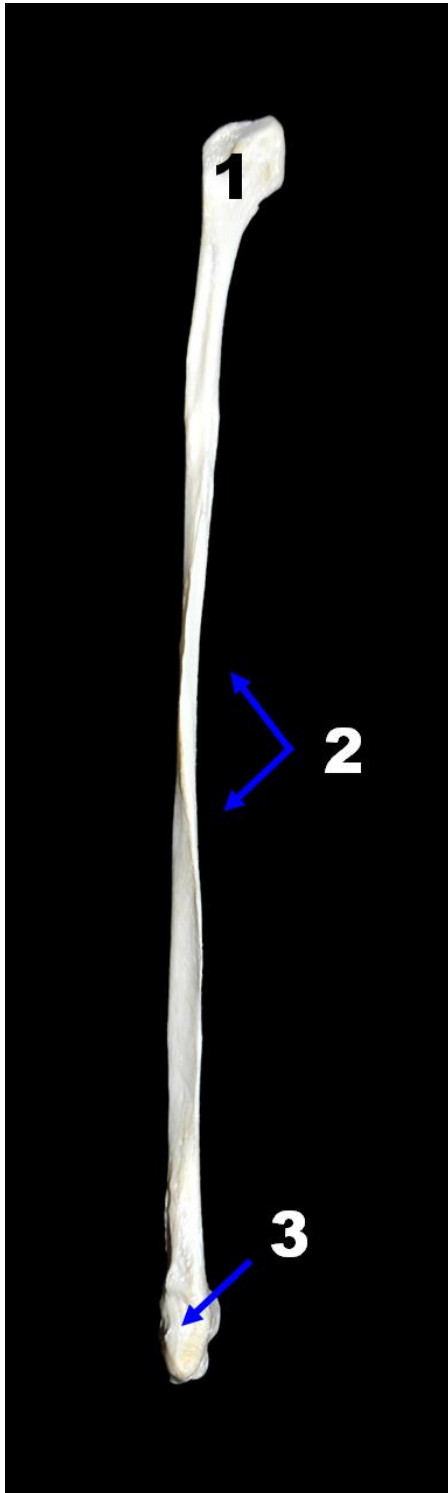

Obr. 154 (vlevo): Fibula sinistra, Canis familiaris, aspectus cranialis. 1 - caput fibulae, 2 - corpus fibulae, 3 - malleolus lateralis.

Obr. 155 (vpravo): Fibula sinistra, Canis familiaris, aspectus caudalis. 1 - caput fibulae, 2 - corpus fibulae, 3 - malleolus lateralis.

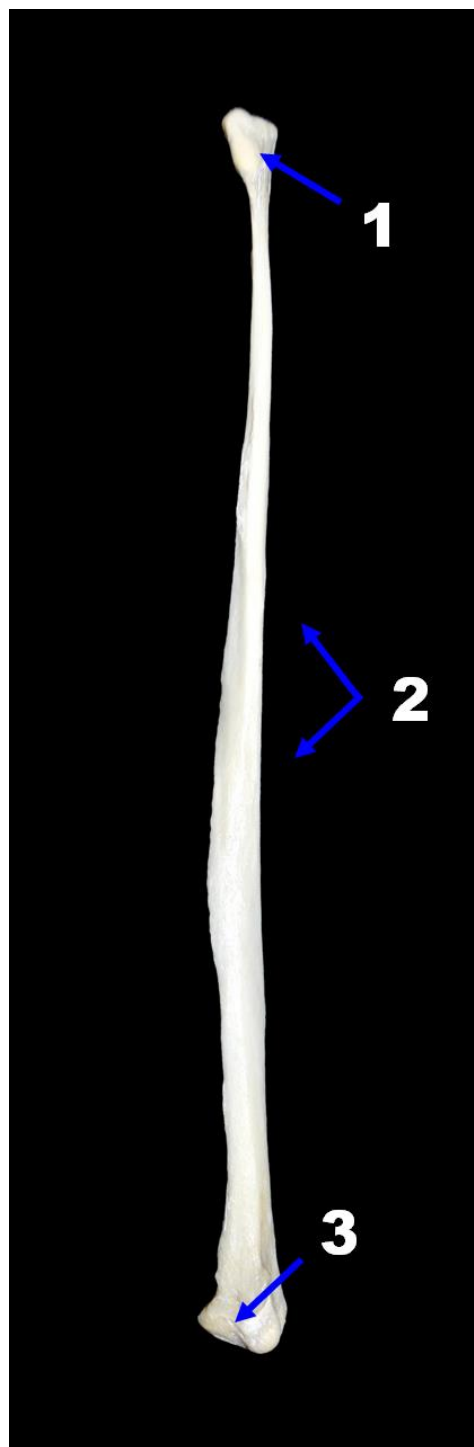
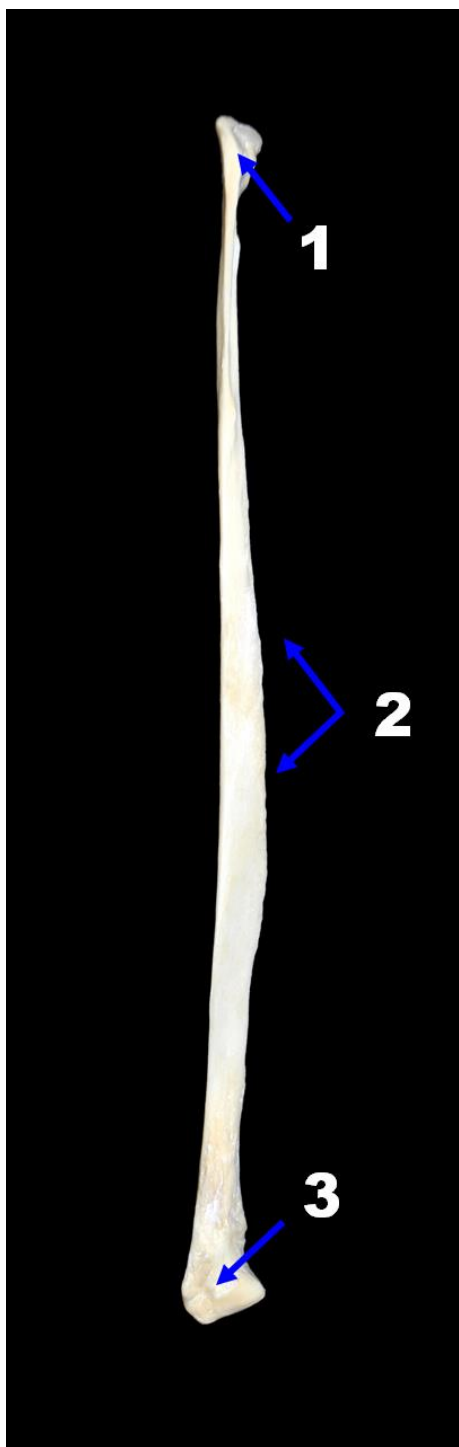

Obr. 156 (vlevo): Fibula sinistra, Canis familiaris, aspectus lateralis. 1 - caput fibulae, 2 - corpus fibulae, 3 - malleolus lateralis.

Obr. 157 (vpravo): Fibula sinistra, Canis familiaris, aspectus medialis. 1 - caput fibulae, 2 - corpus fibulae, 3 - malleolus lateralis.

2.2.5. OSSA TARSI - kosti hlezna - obrázky 158 až 170

A) proximální řada tarzu

- Talus s trochlea tali proximalis et distalis
- Calcaneus s tuber calcanei a sustentaculum tali

B) střední řada tarzu

- Os tarsi centrale
- Os tarsale IV (proximální polovina)
- Os centroquartale (Ru)

C) distální řada tarzu

- Os tarsale I + os tarsale I et II (Eq)
- Os tarsale II, os tarsale III
- Os tarsale II et III (Ru)
- Os tarsale IV (distální polovina)

2.2.6. OSSA METATARSALIA - kosti nártu - obrázky 171 a 172

A) proximální konec kosti

- Basis et facies articularis tarsea

B) diafýza

- Corpus s tuberositas metatarsi
- Sulcus longitudinalis dorsalis et plantaris (Ru)
- Canalis metatarsi proximalis et distalis (Ru)

C) distální konec kosti

- Trochlea

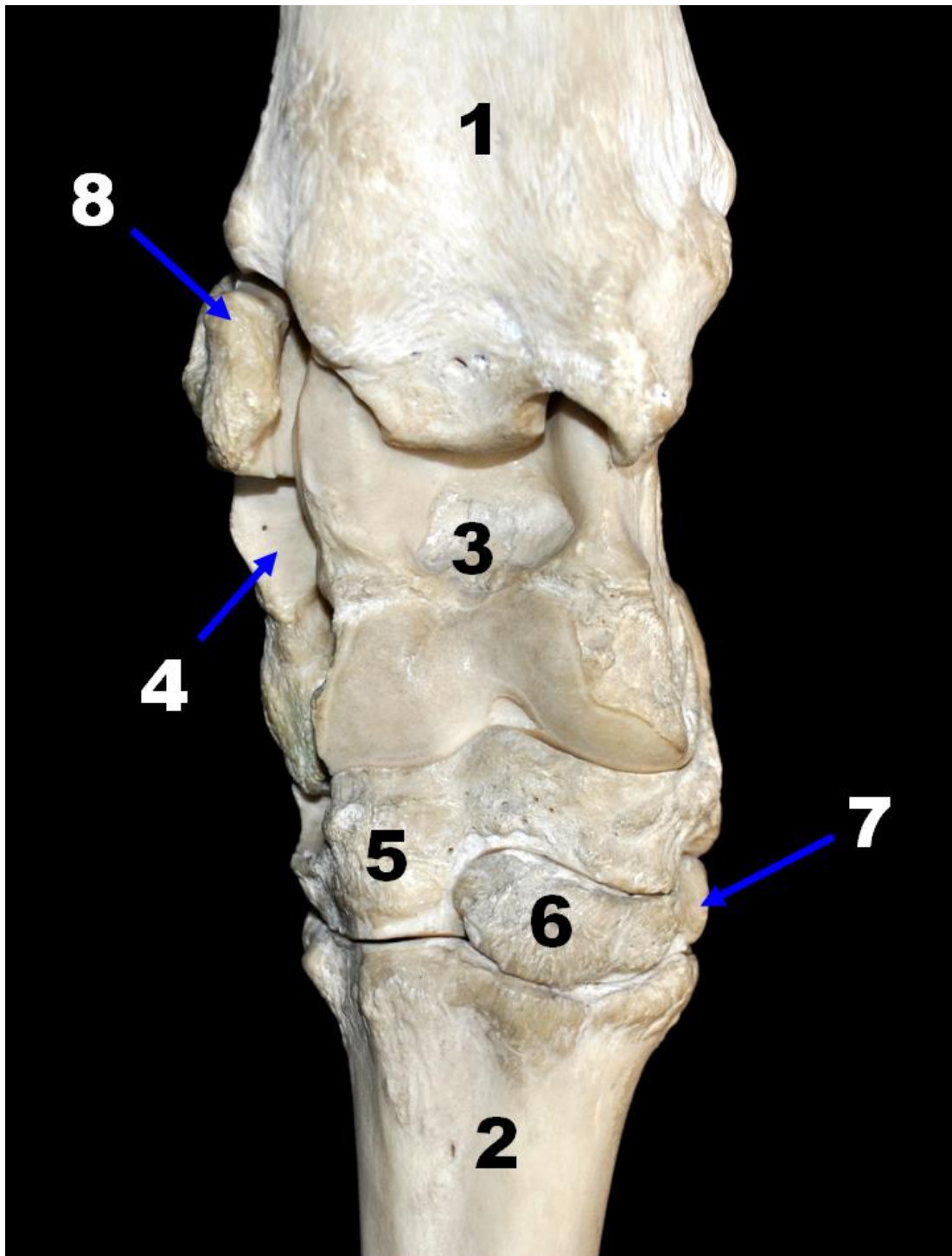

Obr. 158: Tarsus pravé pánevní končetiny, *Bos taurus*, aspectus dorsalis. 1 - tibia, 2 - os metatarsale III et IV, 3 - talus, 4 - calcaneus, 5 - os centroquartale, 6 - os tarsale II et III, 7 - os tarsale I, 8 - os malleolare.

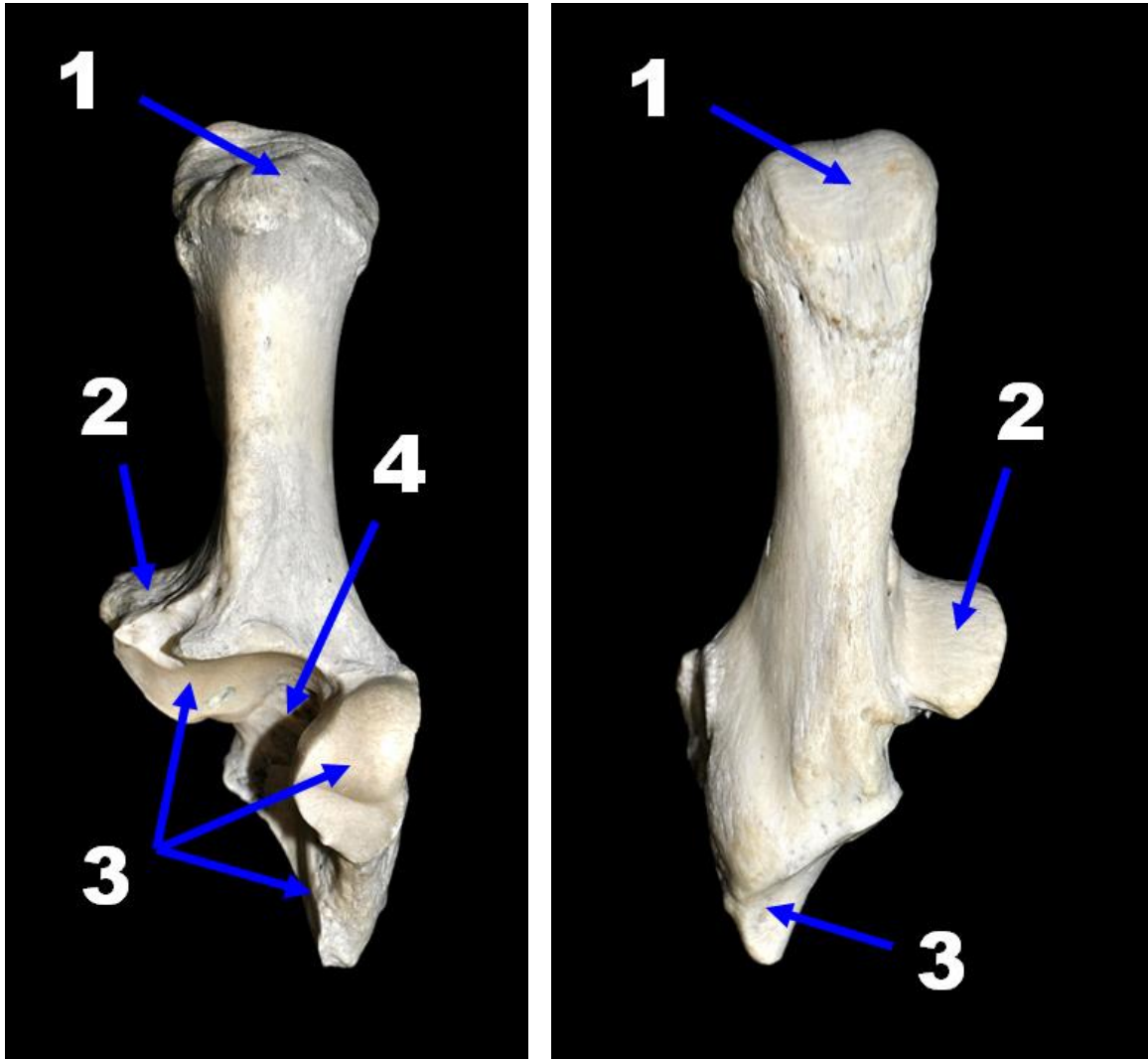

Obr. 159 (vlevo): Calcaneus sinister, Equus caballus, aspectus dorsalis. 1 - tuber calcanei, 2 - sustentaculum tali, 3 - facies articulares talaris, 4 - sulcus calcanei.

Obr. 160 (vpravo): Calcaneus sinister, Equus caballus, aspectus plantaris. 1 - tuber calcanei, 2 - sustentaculum tali, 3 - facies articularis talaris.

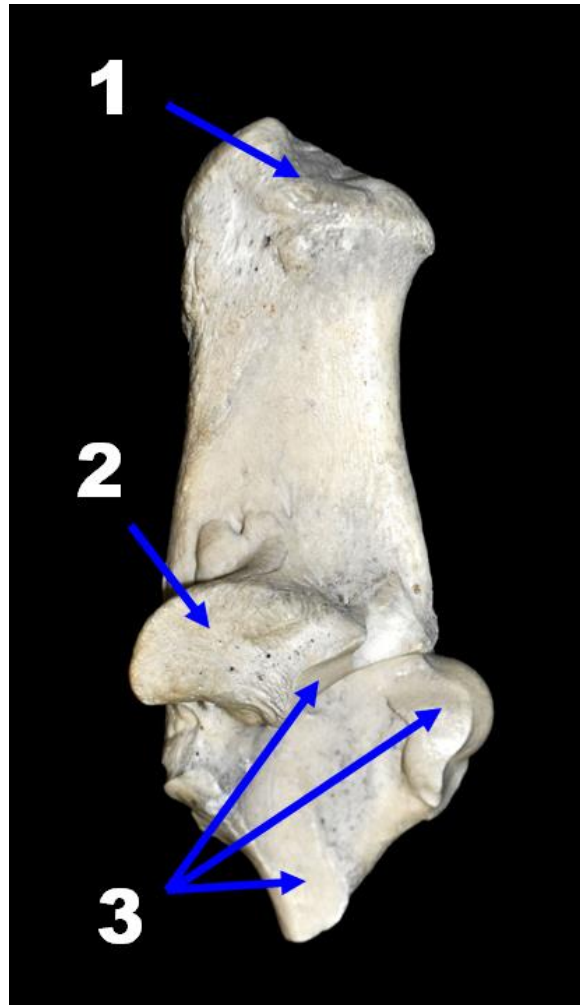
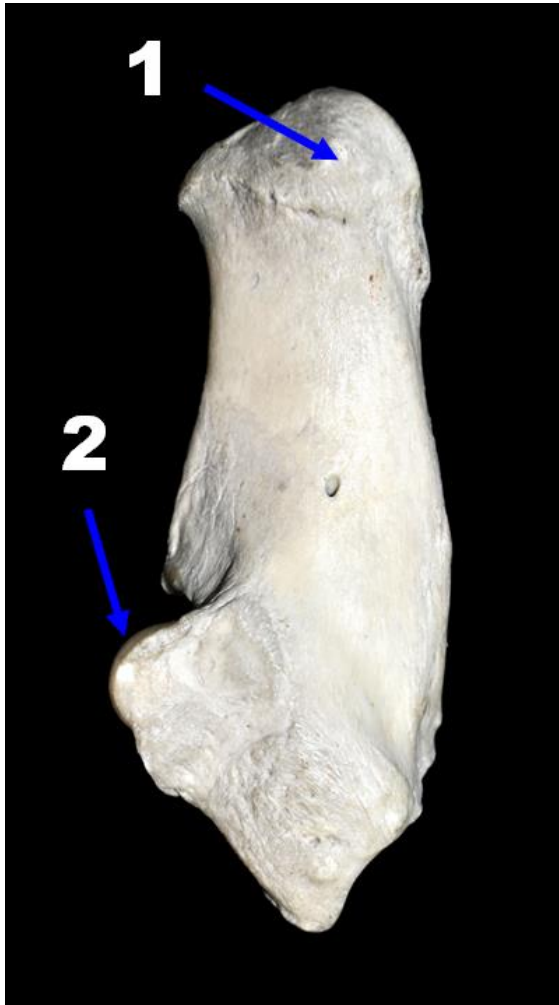

Obr. 161 (vlevo): Calcaneus sinister, Equus caballus, aspectus lateralis. 1 - tuber calcanei, 2 - facies articularis talaris.

Obr. 162 (vpravo): Calcaneus sinister, Equus caballus, aspectus medialis. 1 - tuber calcanei, 2 - sustentaculum tali, 3 - facies articulares talaris.

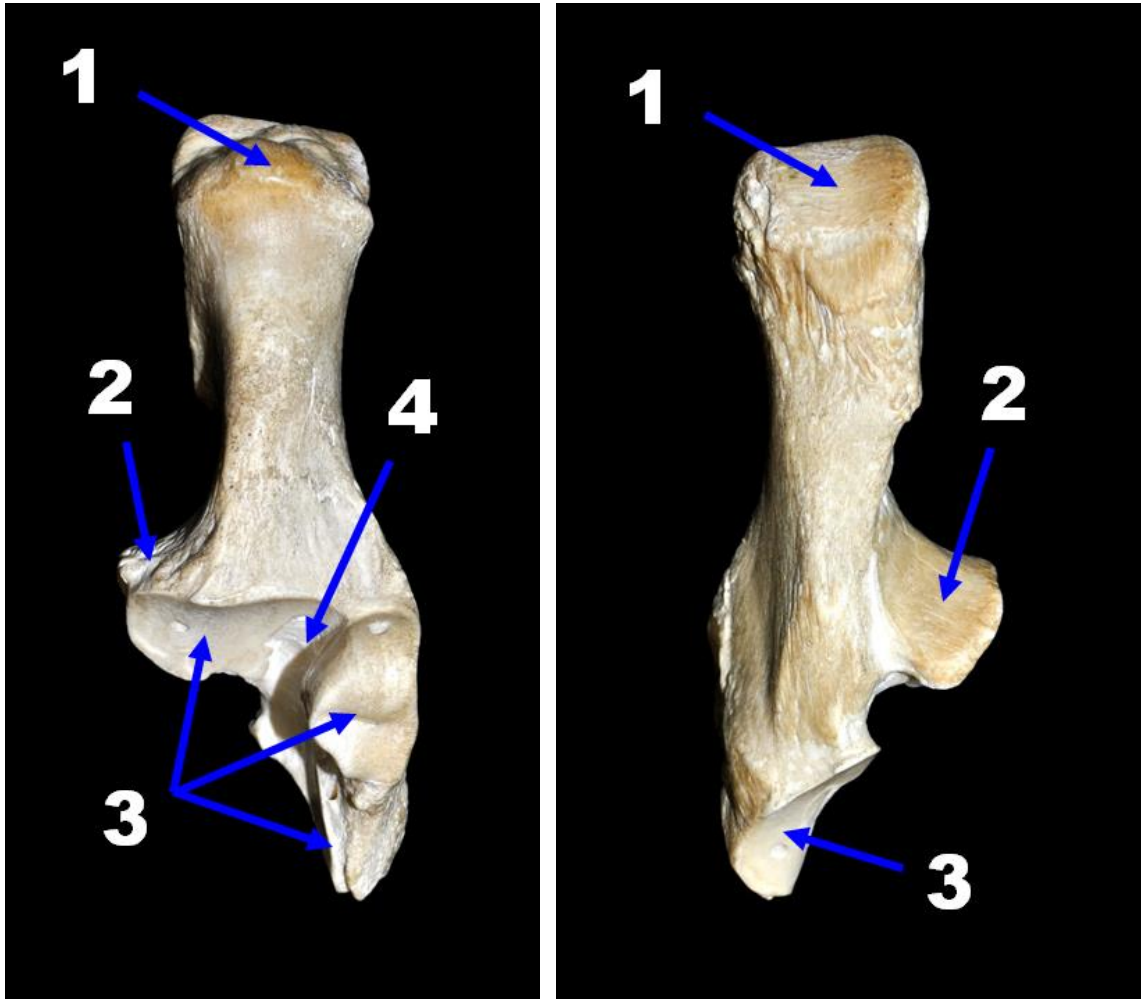

Obr. 163 (vlevo): Calcaneus sinister, *Bos taurus*, aspectus dorsalis. 1 - tuber calcanei, 2 - sustentaculum tali, 3 - facies articulares talaris, 4 - sulcus calcanei.

Obr. 164 (vpravo): Calcaneus sinister, *Bos taurus*, aspectus plantaris. 1 - tuber calcanei, 2 - sustentaculum tali, 3 - facies articularis talaris.

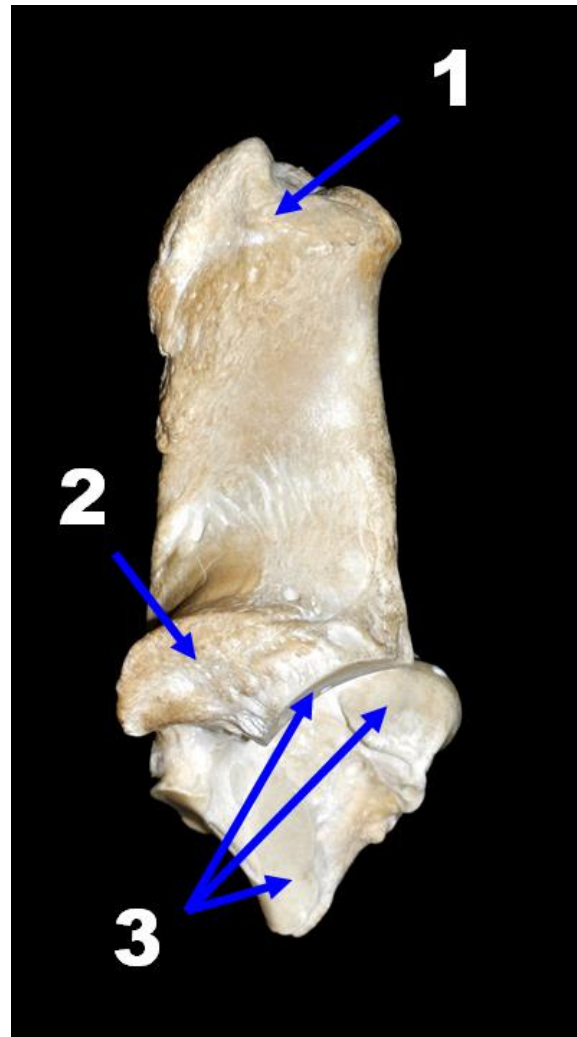

Obr. 165 (vlevo): Calcaneus sinister, Bos taurus, aspectus lateralis. 1 - tuber calcanei, 2 - sustentaculum tali, 3 - facies articularis talaris.

Obr. 166 (vpravo): Calcaneus sinister, Bos taurus, aspectus medialis. 1 - tuber calcanei, 2 - sustentaculum tali, 3 - facies articulares talaris.

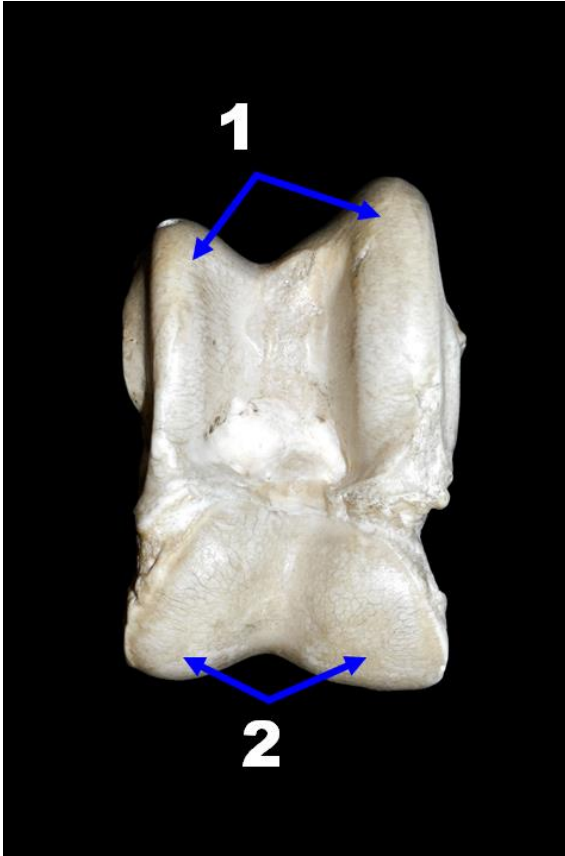

Obr. 167: Talus sinister, Bos taurus, aspectus dorsalis. 1 - trochlea tali proximalis, 2 - trochlea tali distalis.

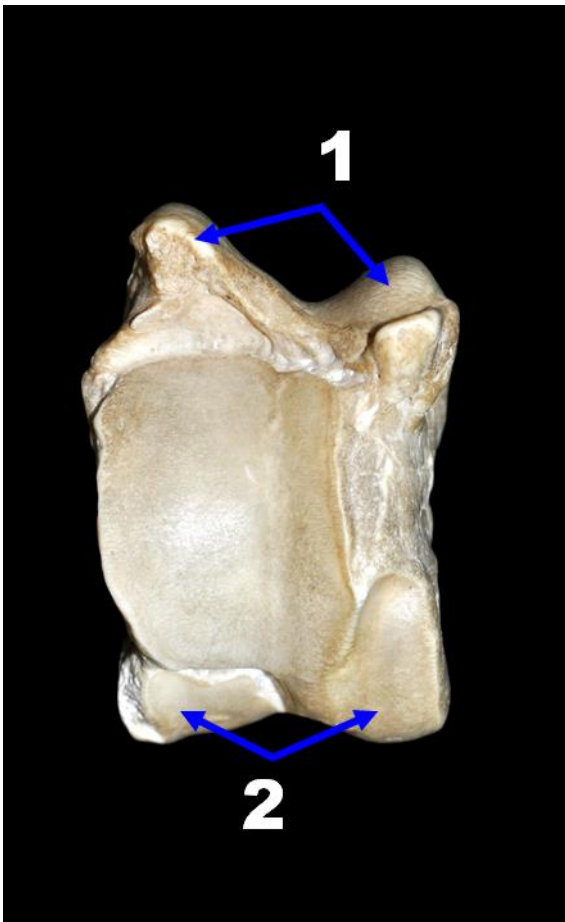

Obr. 168: Talus sinister, Bos taurus, aspectus plantaris. 1 - trochlea tali proximalis, 2 - trochlea tali distalis

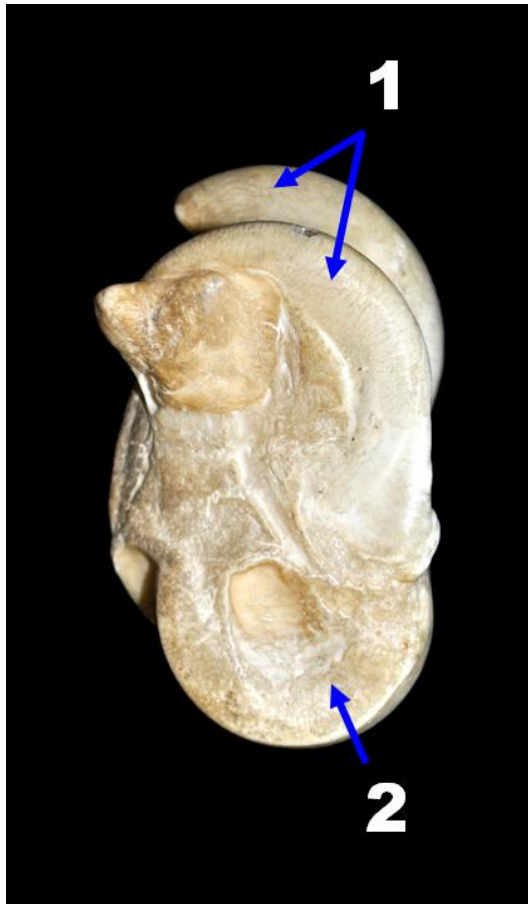

Obr. 169: Talus sinister, Bos taurus, aspectus medialis. 1 - trochlea tali proximalis, 2 - trochlea tali distalis.

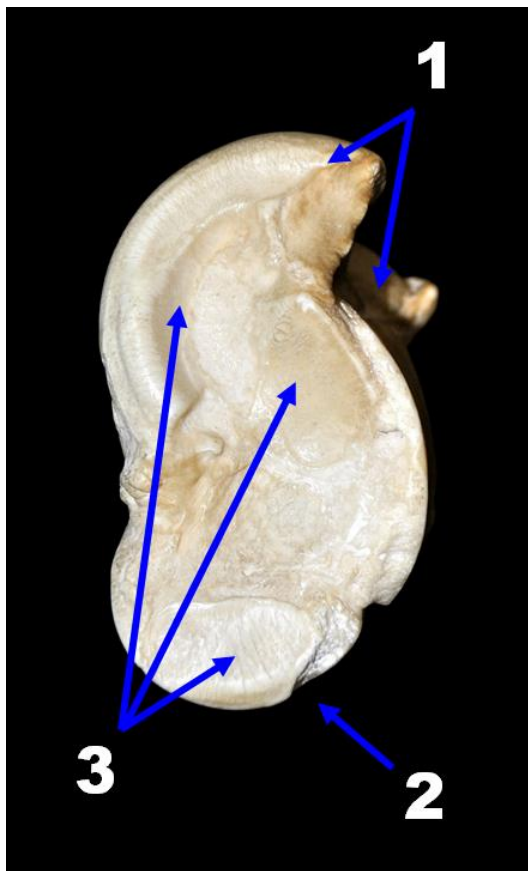

Obr. 170: Talus sinister, Bos taurus, aspectus lateralis. 1 - trochlea tali proximalis, 2 - trochlea tali distalis, 3 - facies articulares calcaneae.

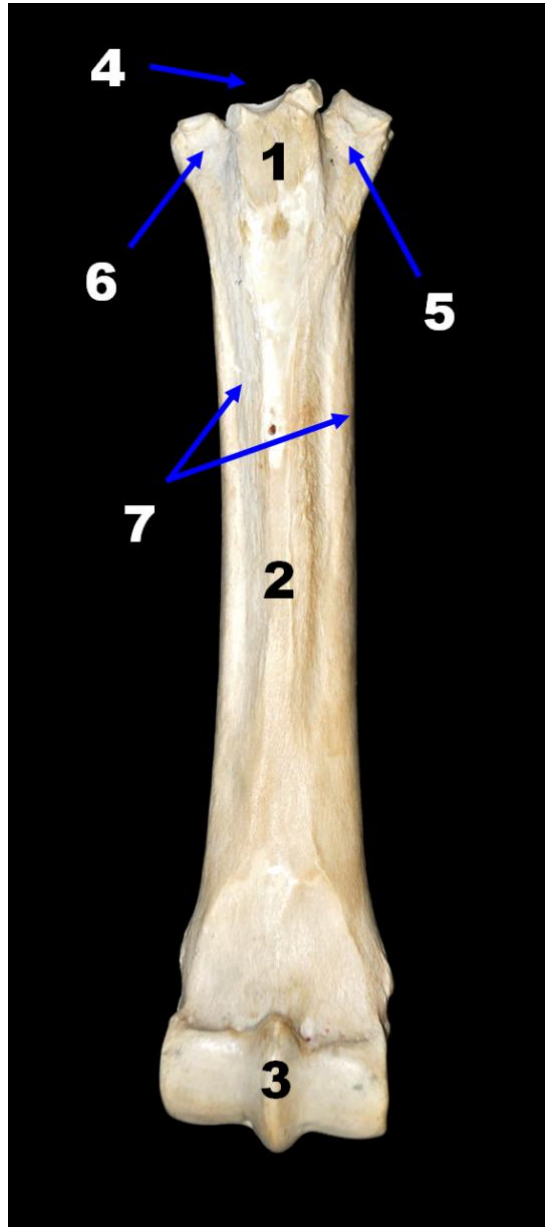
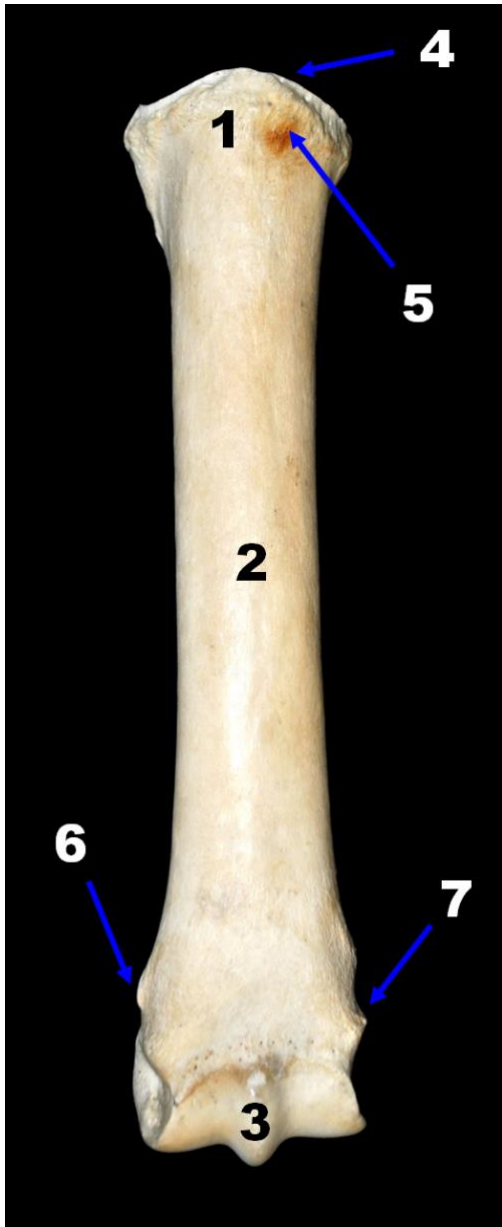

Obr. 171 (vlevo): Os metatarsale III dextrum, Equus caballus, aspectus dorsalis. 1 - basis ossis metatarsalis III, 2 - corpus ossis metatarsalis III, 3 - trochlea ossis metatarsalis III, 4 - facies articularis tarsea, 5 - tuberositas ossis metatarsalis III, 6 - tuber ligamenti laterale, 7 - tuber ligamenti mediale.

Obr. 172 (vpravo): Os metatarsale III dextrum, Equus caballus, aspectus plantaris. 1 - basis ossis metatarsalis III, 2 - corpus ossis metatarsalis III, 3 - trochlea ossis metatarsalis III, 4 - facies articularis tarsea, 5 - kloubní plocha pro spojení s os metatarsale IV, 6 - kloubní plocha pro spojení s os metatarsale II, 7 - drsné plochy pro spojení s os metatarsale II a IV.

2.2.7. OSSA DIGITORUM PEDIS - kosti prstů nohy - obrázky 173 až 186

A) proximální článek prstu (phalanx proximalis)

- Basis phalangis proximalis
- Fovea articularis
- Corpus phalangis proximalis
- Tubera et eminentiae plantares seu trigonum phalangis proximalis (Eq)
- Trochlea (caput) phalangis proximalis

B) střední článek prstu (phalanx media)

- Basis phalangis mediae
- Processus extensorius et tori plantares
- Corpus phalangis mediae
- Trochlea (caput) phalangis mediae

C) distální článek prstu (phalanx distalis)

- Basis et apex phalangis distalis
- Facies parietalis et solearis
- Facies articularis et articularis sesamoidea
- Margo coronalis, dorsalis et solearis
- Processus extensorius et plantaris (Eq p. p. lateralis et medialis)
- Foramen axiale et foramen processus plantaris
- Incisura et foramen processus plantaris medialis et lateralis (Eq)
- Canalis solearis
- Processus, crista et sulcus unguicularis (Ca)

D) sezamské kosti prstu

- Ossa sesamoidea proximalia
- Os sesamoideum distale

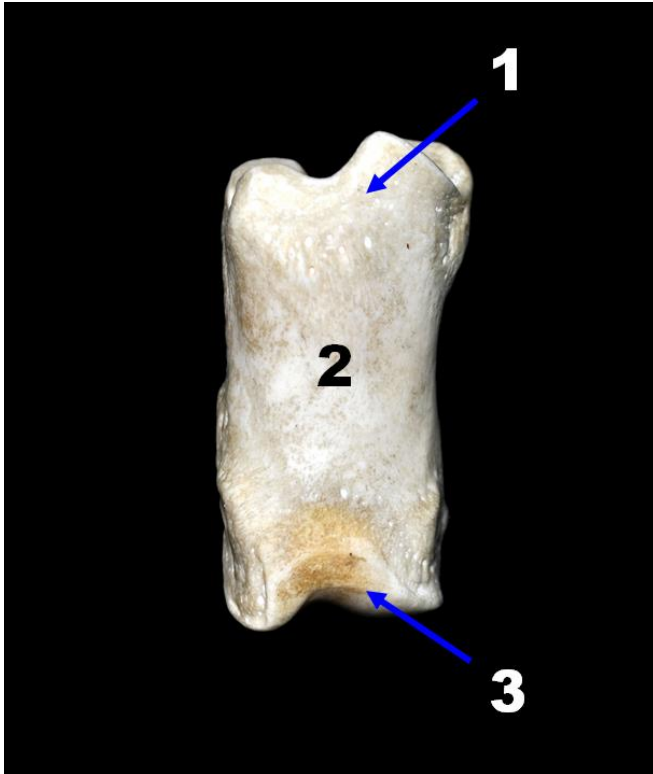

Obr. 173: Phalanx proximalis, Bos taurus, aspectus dorsalis. 1 - basis phalangis proximalis, 2 - corpus phalangis proximalis, 3 - trochlea phalangis proximalis.

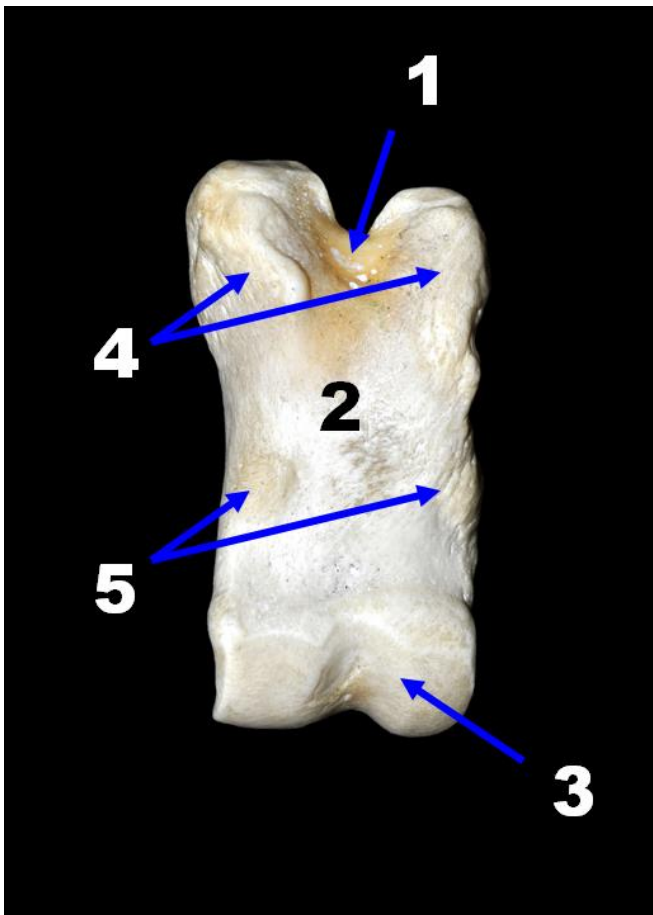

Obr. 174: Phalanx proximalis, Bos taurus, aspectus plantaris. 1 - basis phalangis proximalis, 2 - corpus phalangis proximalis, 3 - trochlea phalangis proximalis, 4 - tubera plantaria, 5 - eminentiae plantares.

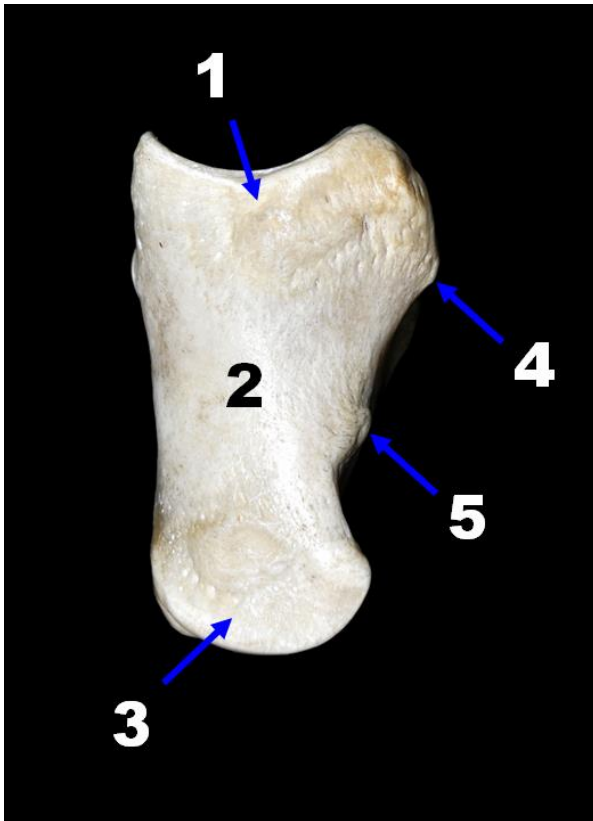

Obr. 175: Phalanx proximalis, Bos taurus, aspectus abaxialis. 1 - basis phalangis proximalis, 2 - corpus phalangis proximalis, 3 - trochlea phalangis proximalis, 4 - tuber plantaris, 5 - eminentia plantaris.

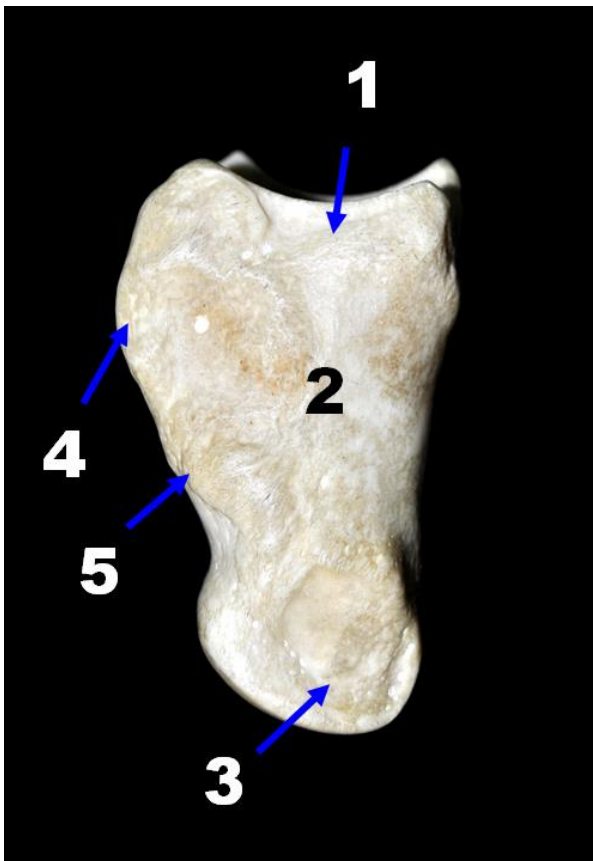

Obr. 176: Phalanx proximalis, Bos taurus, aspectus axialis. 1 - basis phalangis proximalis, 2 - corpus phalangis proximalis, 3 - trochlea phalangis proximalis, 4 - tuber plantaris, 5 - eminentia plantaris.

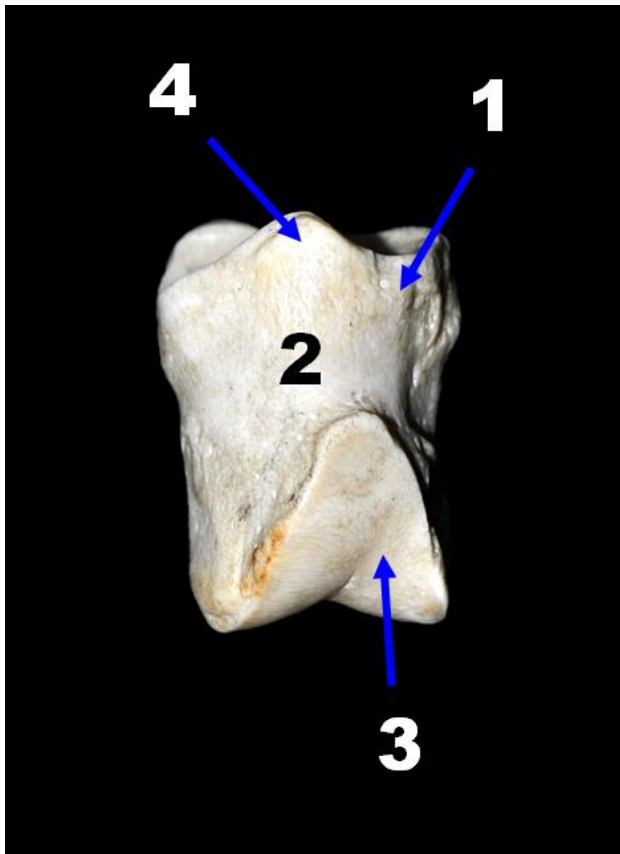

Obr. 177: Phalanx media, Bos taurus, aspectus dorsalis. 1 - basis phalangis mediae, 2 - corpus phalangis mediae, 3 - trochlea phalangis mediae, 4 - processus extensorius.

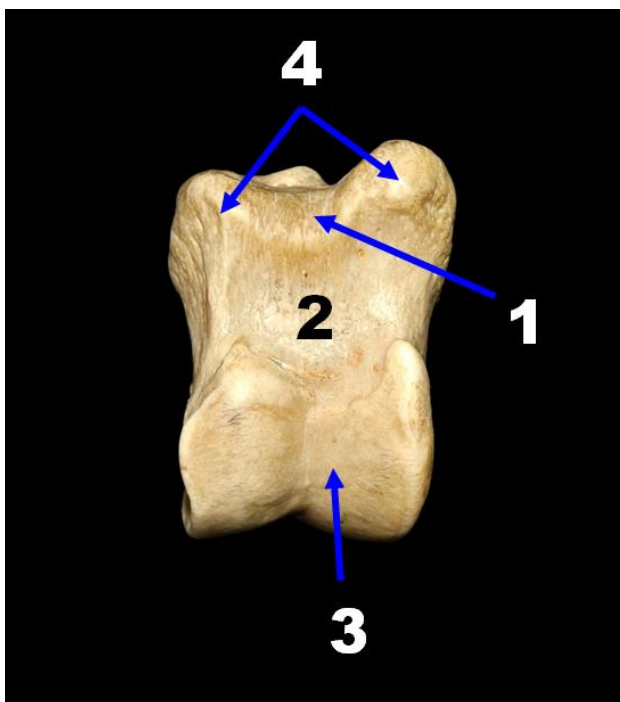

Obr. 178: Phalanx media, Bos taurus, aspectus plantaris. 1 - basis phalangis mediae, 2 - corpus phalangis mediae, 3 - trochlea phalangis mediae, 4 - tori plantares.

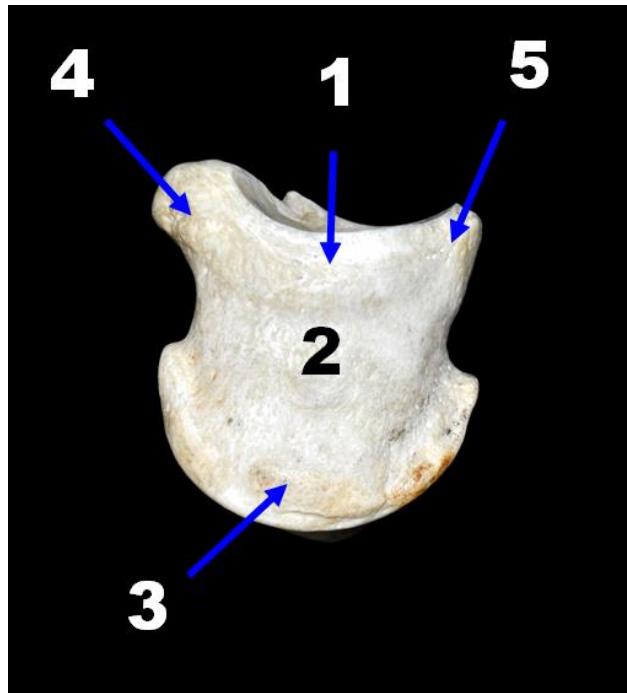

Obr. 179: Phalanx media, *Bos taurus*, aspectus abaxialis. 1 - basis phalangis mediae, 2 - corpus phalangis mediae, 3 - trochlea phalangis mediae, 4 - torus plantaris, 5 - processus extensorius.

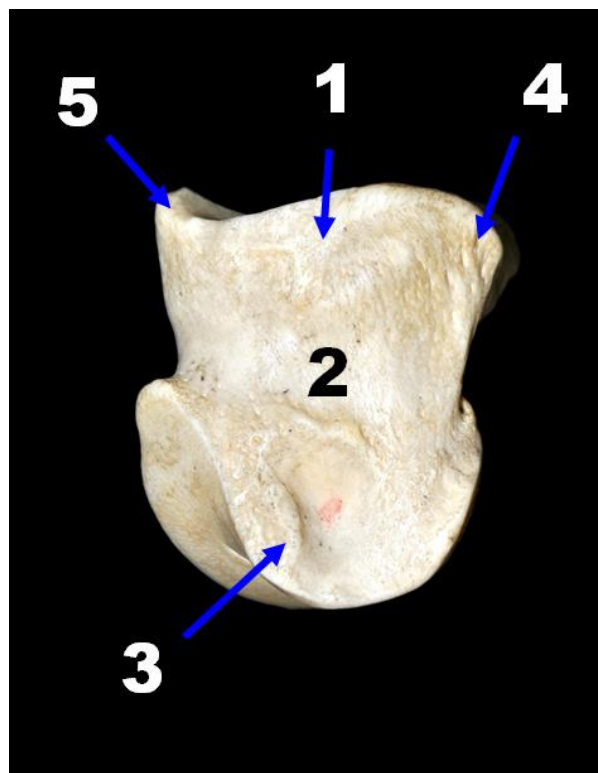

Obr. 180: Phalanx media, *Bos taurus*, aspectus axialis. 1 - basis phalangis mediae, 2 - corpus phalangis mediae, 3 - trochlea phalangis mediae, 4 - torus plantaris, 5 - processus extensorius.

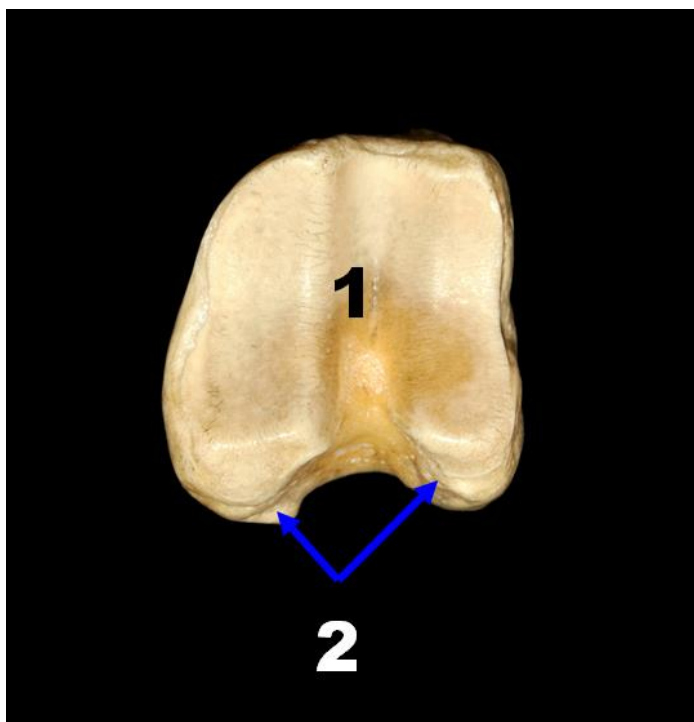

Obr. 181: Phalanx proximalis, *Bos taurus*, aspectus proximalis. 1 - fovea articularis na basis phalangis proximalis, 2 - tubera plantaria.

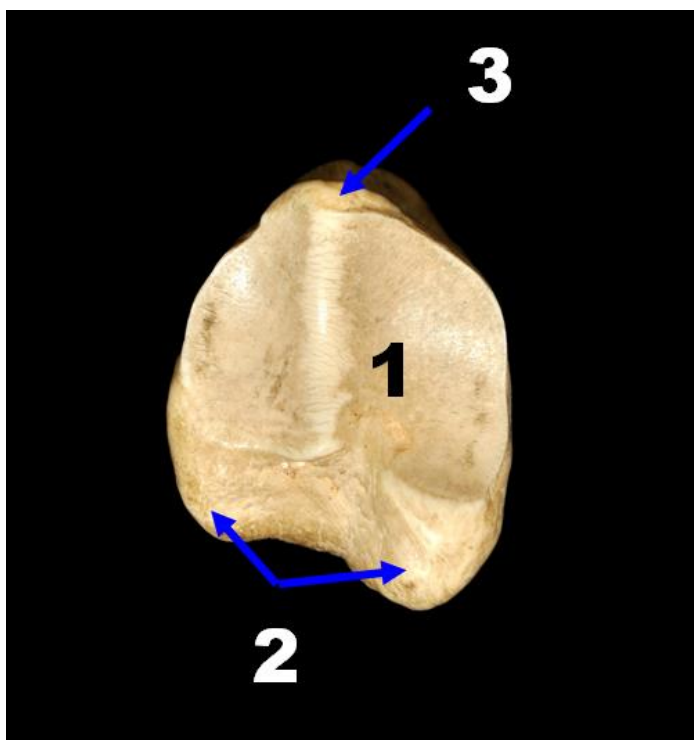

Obr. 182: Phalanx media, *Bos taurus*, aspectus proximalis. 1 - fovea articularis na basis phalangis mediae, 2 - tori plantares, 3 - processus extensorius.

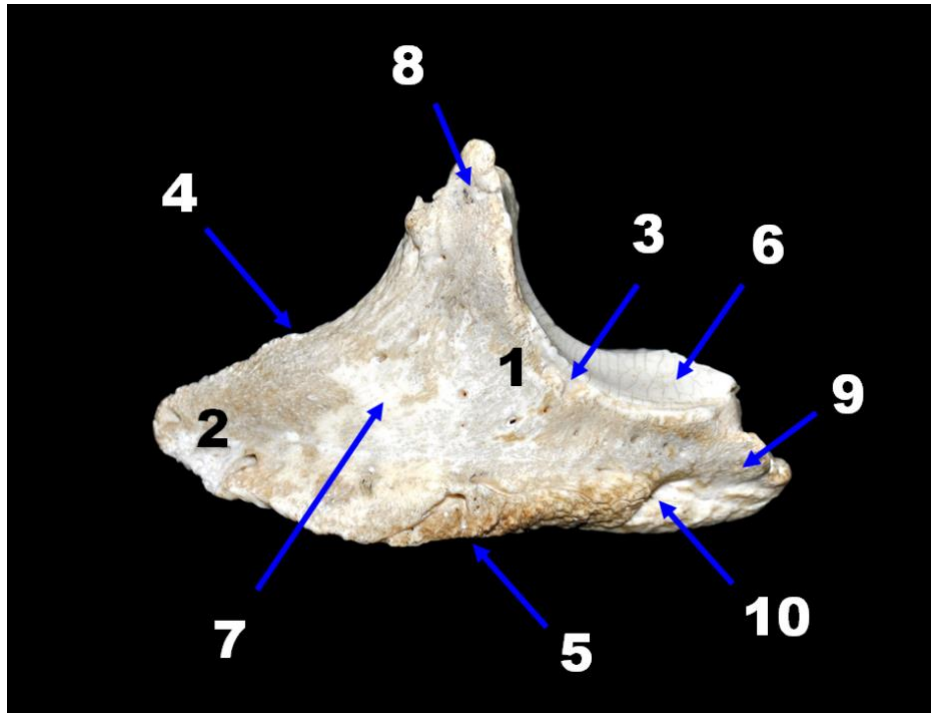

Obr. 183: Phalanx distalis, *Bos taurus*, aspectus abaxialis. 1 - basis, 2 - apex, 3 - margo coronalis, 4 - margo dorsalis, 5 - margo solearis, 6 - facies articularis, 7 - facies parietalis abaxialis, 8 - processus extensorius, 9 - processus plantaris s tuberculum flexorium, 10 - foramen processus plantaris.

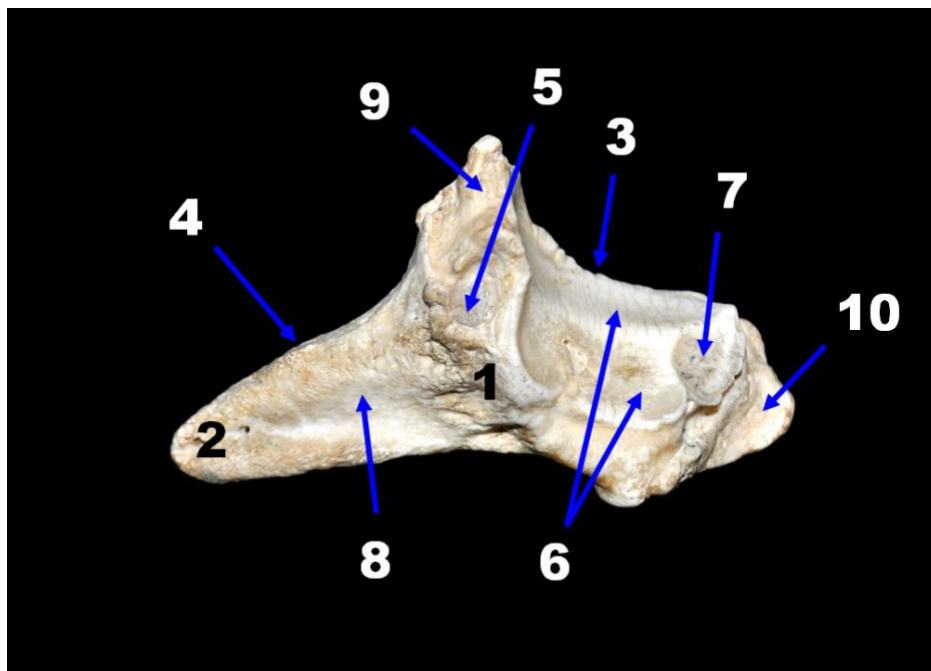

Obr. 184: Phalanx distalis, *Bos taurus*, aspectus axialis. 1 - basis, 2 - apex, 3 - margo coronalis, 4 - margo dorsalis, 5 - foramen axiale, 6 - facies articularis, 7 - facies articularis sesamoidea, 8 - facies parietalis axialis, 9 - processus extensorius, 10 - processus plantaris s tuberculum flexorium.

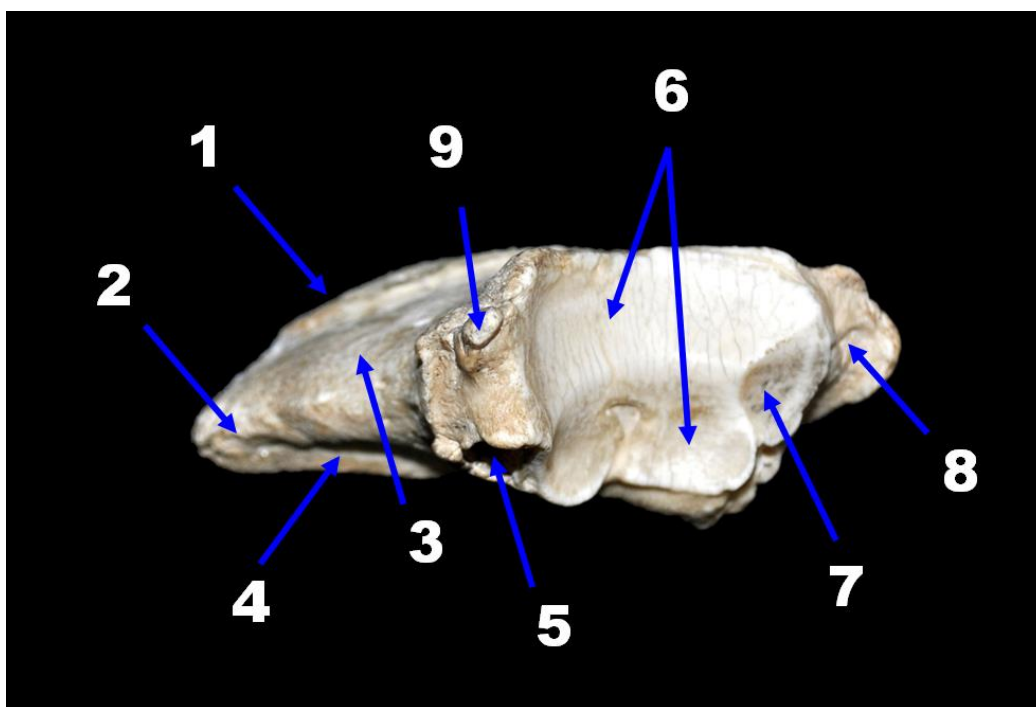

Obr. 185: Phalanx distalis, *Bos taurus*, aspectus proximalis. 1 - margo solearis, 2 - apex, 3 - facies parietalis abaxialis, 4 - facies parietalis axialis, 5 - foramen axiale, 6 - facies articularis, 7 - facies articularis sesamoidea, 8 - processus plantaris s tuberculum flexorium, 9 - processus extensorius.

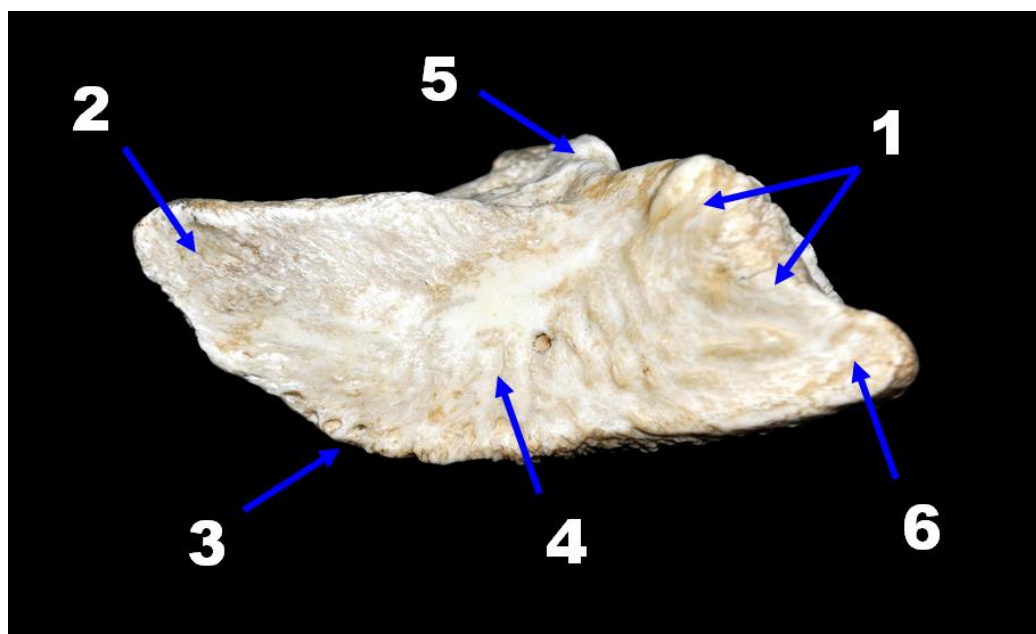

Obr. 186: Phalanx distalis, *Bos taurus*, aspectus distalis. 1 - basis, 2 - apex, 3 - margo solearis, 4 - facies solearis, 5 - processus extensorius, 6 - processus plantaris s tuberculum flexorium.

3. SEZNAM POUŽITÉ LITERATURY

BARONE, R. (1966): Anatomie comparée des mammifères domestiques, Tome premier, Osteologie, Laboratoire d'anatomie école nationale vétérinaire, Lyon, 811 str.

KOCH, T. (1976): Lehrbuch der veterinär-anatomie, Band I, Bewegungsapparat. VEB Gustav Fischer Verlag Jena, Germany, pp. 445.

KOLDA, J. (1936): Srovnávací anatomie zvířat domácích se zřetelem k anatomii člověka. I. Část obecná, II. Nauka o kostech a chrupkách. Novina, Brno, 1936, 914 str.

KÖNIG, H. E., LIEBICH, H. G. (2003): Anatomie domácích savců 1. díl: Pohybový aparát, H&H, Bratislava, 286 str.

NAJBRT, R. a kol. (1980): Veterinární anatomie 1, SZN, Praha, 524 str.

NICKEL, R., SCHUMMER, A., SEIFERLE, E., (1986): The Anatomy of the Domestic Animals, Volume 1, The Locomotor System of the Domestic Mammals, Verlag Paul Parey, Berlin • Hamburg, 499 str.

NOMINA ANATOMICA VETERINARIA (NAV), Sixth Edition, 2017, I.C.V.G.A.N., Editorial Committee Hanover (Germany), Ghent (Belgium), Columbia, MO (U.S.A.), Rio de Janeiro (Brazil), 178 str.



IVA 2022FVL/1110/01